

UNIVERSITY OF CALIFORNIA, SANTA BARBARA

BERKELEY • DAVIS • IRVINE • LOS ANGELES • MERCED • RIVERSIDE • SAN DIEGO • SAN FRANCISCO



SANTA BARBARA • SANTA CRUZ

OFFICE OF DESIGN & CONSTRUCTION SERVICES and PHYSICAL FACILITIES

CONTRACTING SERVICES

Building 439

Santa Barbara, California 93106-1030

Telephone (805) 893-3356

Fax (805) 893-8592

**SENT VIA:**  FAX ON THIS DATE  
 HAND DELIVERY ON THIS DATE  
 FEDERAL EXPRESS ON THIS DATE  
 UNITED PARCEL SERVICE ON THIS DATE

HOLDERS OF PLANS AND SPECIFICATIONS:

North Campus Faculty Housing Phase II  
Project No. FM110407L/986315

**Addendum No. 6**

September 23, 2011

Enclosed is **ADDENDUM NO. 6** to the Construction Documents on the above-captioned project.

Bid date is Thursday, September 29, 2011 at 2:30 PM to be held at:

CONTRACTING SERVICES  
Facilities Management, Bldg. 439  
Door #E, Reception Counter  
University of California, Santa Barbara  
Santa Barbara, CA 93106-1030.

Late arrivals shall be disqualified. Please allow time for unforeseen traffic delays, securing a parking permit and potential parking problems.

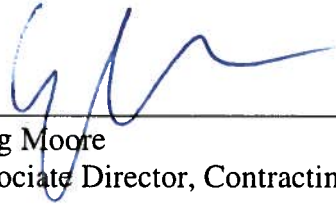
  
\_\_\_\_\_  
Greg Moore  
Associate Director, Contracting Services

ADDENDUM NUMBER 6  
to the  
CONSTRUCTION DOCUMENTS

September 23, 2011

GENERAL

The following changes, additions or deletions shall be made to the following document(s) as indicated; all other conditions shall remain the same.

I. ADDENDUM NUMBER 5 (Dated 9/22/11)

Item No.

1. 5. Reports, 2) and 3): **Replace** 4 in its entirety:  
“4. Driveways shall have a minimum thickness of 6 inches and walkways shall have a minimum thickness of 4 inches.”

II. INFORMATION AVAILABLE TO BIDDERS

Item No.

1. 5. Reports, 2) and 3): **Add** to read in its entirety:  
“4. Driveways shall have a minimum thickness of 6 inches and walkways shall have a minimum thickness of 4 inches.”

III. SKETCHES

Item No.

1. **Add** the attached Architect Sketches 1 of 8, dated 9/23/11.  
Sketch 1 of 8 Building 400A: Sections  
Sketch 2 of 8 Building 400B: Sections  
Sketch 3 of 8 Building 500B: Sections  
Sketch 4 of 8 Building 600A: Sections

Sketch 5 of 8	Building 600A: Reverse: Sections
Sketch 6 of 8	Building 600B: Sections
Sketch 7 of 8	Building 700A: Sections
Sketch 8 of 8	Building 700A: Reverse: Sections

#### IV. CLARIFICATIONS

Item No.

1. Metal studs and backing at soffit, drop ceilings, and ceiling attachment at rated floor assemblies are acceptable if fire rating and sound transmission levels are not compromised.

Item No.

2. Radon venting is not required in Recreation Building.

Item No.

3. Salvaging of native plants on site has already taken place and is complete.

Item No.

4. Water meters are to be provided and installed by the contractor at all 37 units and Recreation Building built-out in Phase II, as well as irrigation meters, all as shown in water improvement plans.

Item No.

5. Fire rated walls, floor/ceilings, and roof/ceiling assemblies may vary based on the actual location of the unit within the building. See "Building Floor Plans" (A3.11, A3.12, A4.11, A4.12, A5.11, A5.12, A6.11, A6.12, A6.13, A6.21, A6.22, A6.23, A7.11, A7.12, A7.13, A8.11, A8.12, A8.13, A8.21, A8.22, A8.23) and "Construction Notes" for additional information. In addition, refer to the "Building Section Keynotes" & "Build Section Notes" on the attached section sheets (A3.13, A4.15, A5.16, A6.16, A6.26, A7.16, A8.17, A8.27). The references will lead you to the "Building Floor Plans" (see above sheet numbers) and/or "Architectural Details" AAD1 and/or AAD2.

Item No.

6. Construction Stormwater Quality Section 01560, 1.05.B.9 requires the contractor to sample for pH and turbidity in accordance with the General Construction Permit.

Item No.

7. Pad and Finish Floor elevations, as relate to foundation details, are accomplished per the attached Sketch titled Addendum 6 Precise Grading Plan (Sht 1) of 1.

END OF ADDENDUM NO. 6

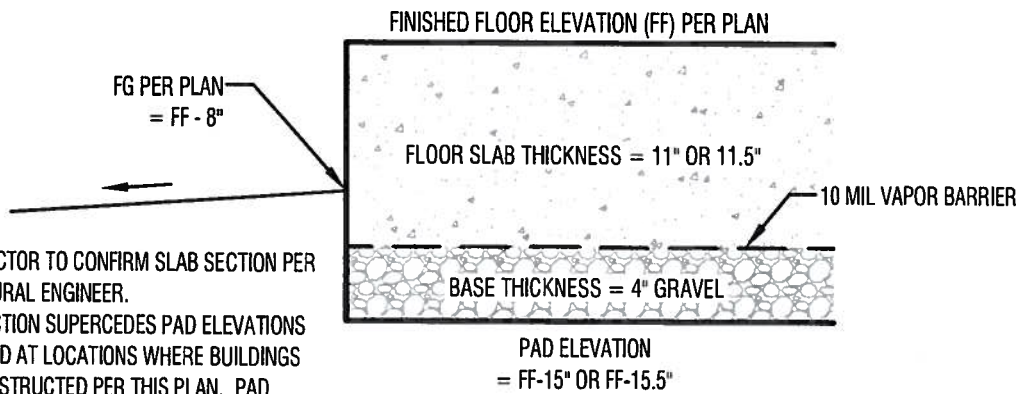

- NOTE:
1. CONTRACTOR TO CONFIRM SLAB SECTION PER STRUCTURAL ENGINEER.
  2. THIS SECTION SUPERCEDES PAD ELEVATIONS INDICATED AT LOCATIONS WHERE BUILDINGS ARE CONSTRUCTED PER THIS PLAN. PAD ELEVATIONS AT FUTURE BUILDING LOCATIONS REMAIN AS INDICATED PER PLAN.

TYP. SLAB SECTION

N.T.S.

© 2011

TYPICAL SLAB SECTION

SKETCH NO. :	1
SCALE :	NTS
PHASE :	2
JOB. NO. :	536-07-02
DATE :	09/23/11

TITLE : Addendum 6  
Precise Grading Plan (Sht 1)

UCSB North Campus Faculty Housing - Phase II  
University of California, Santa Barbara  
Santa Barbara, California

**FUSCOE**  
ENGINEERING

600 Wilshire Blvd., Suite 1470  
Los Angeles, California 90017  
tel 213 988 8802 • fax 213 988 8803  
www.fuscoe.com

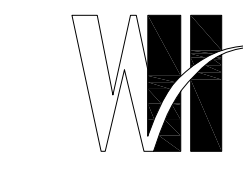

**WILLIAM HEZMALHALCH ARCHITECTS INC.**  
 2650 REDHILL AVENUE, SUITE 200, SANTA ANA, CA 92705-6565  
 949 250 2907 www.whezm.com fax 949 250 1599  
 6111 ROLLINGER CANYON ROAD, SUITE 405, SAN RAMON, CA 94583-5186  
 925 463 1700 fax 925 463 1725

**NORTH CAMPUS FACULTY HOUSING - PHASE II**  
 FACULTY HOUSING  
 SANTA BARBARA  
 UNIVERSITY OF CALIFORNIA, SANTA BARBARA  
 SANTA BARBARA, CALIFORNIA

© 2011 WILLIAM HEZMALHALCH ARCHITECTS, INC. EXPRESSLY RESERVES ITS COMMON LAW COPYRIGHT AND OTHER PROPERTY RIGHTS IN THESE PLANS. THESE PLANS ARE NOT TO BE REPRODUCED, CHANGED, OR COPIED IN ANY FORM OR MANNER WHATSOEVER, NOR ARE THEY TO BE ASSIGNED TO A THIRD PARTY WITHOUT FIRST OBTAINING THE WRITTEN PERMISSION AND CONSENT OF WILLIAM HEZMALHALCH ARCHITECTS, INC. IN THE EVENT OF UNAUTHORIZED REUSE OF THESE PLANS BY A THIRD PARTY, THE THIRD PARTY SHALL HOLD WILLIAM HEZMALHALCH ARCHITECTS, INC. HARMLESS.

DO NOT SCALE PLANS

**REVISIONS**

NO.	DATE	DESCRIPTION

**BUILDING 400A: SECTIONS**

SHEET SCALE:	1/4" = 1'-0"
PROJECT MANAGER:	RHA
DESIGNER:	MC
DRAWN BY:	RHA
REVIEWED BY:	
1ST BLDG. DEPT. SUBMITTAL:	
ISSUED FOR CONSTRUCTION:	
JOB NUMBER:	2008145.15
CAD FILE NAME:	08145_PHASE II_A3-15
DATE:	9/23/11
SHEET:	A3.15
UCSB PROJECT #:	FM110407L/086315
UCSB DRAWING #:	60-305

**BUILDING SECTION KEYNOTES**

- GARAGE SHALL BE SEPARATED FROM DWELLING UNIT AND ITS ATTIC BY MEANS OF A MIN. 1/2" GYP. BD. APPLIED TO THE GARAGE SIDE. GARAGES BENEATH HABITABLE ROOMS SHALL BE SEPARATED FROM HABITABLE ROOMS ABOVE BY A MINIMUM 5/8" TYPE-X GYP. BD. OR EQ. (CBC 406.1.4)
- PROVIDE 1/2" GYPSUM BD. THROUGHOUT SPACES UNDER STAIRWAY SERVING AND CONTAINED WITHIN A SINGLE RESIDENTIAL DWELLING UNIT IN TYPE VB GROUP R-3 PER CBC 1009.5.3 (EXCEPTION).
- NON-RATED EXTERIOR WALL.
- INTERIOR NON-LOAD BEARING WALL - REFER TO DETAIL 1/AAD1.1
- 1-HOUR FIRE-RESISTANCE-RATED WALL - REFER TO DETAIL 4/AAD1.1
- NON-RATED HORIZONTAL ASSEMBLY - REFER TO DETAIL 12/AAD1.1
- DEPRESSED SLAB - REFER TO SLAB EDGE REFERENCE PLAN FOR ADDITIONAL INFORMATION
- EAVE - REFER TO EXTERIOR ELEVATION FOR ADDITIONAL INFORMATION - REFER TO DETAIL 1/AAD1.2
- ROOF TRUSSES - REFER TO STRUCTURAL PLANS AND ROOF TRUSS PLANS FOR ADDITIONAL INFORMATION
- 1-HOUR FIRE-RESISTANCE-RATED FLOOR/CEILING - REFER TO DETAIL 13/AAD1.1

**SECTION LEGEND**

ELEMENT	DESCRIPTION
	ONE-HOUR FLOOR/CEILING ASSEMBLY - REFER TO COMPOSITE BUILDING PLANS FOR ADDITIONAL INFORMATION
	ONE-HOUR FIRE PARTITION ASSEMBLY - REFER TO COMPOSITE BUILDING PLANS FOR ADDITIONAL INFORMATION

**BUILDING SECTION NOTES**

- THESE BUILDING SECTIONS ARE PROVIDED TO ILLUSTRATE THE ARCHITECTURAL RELATIONSHIPS BETWEEN STRUCTURAL ELEMENTS, INTERIOR VOLUME CONFIGURATIONS, AND BUILDING PROFILES. REFER TO THE STRUCTURAL PLANS AND TRUSS MANUFACTURER'S PLANS AND CALCULATIONS FOR ALL FRAMING AND TRUSS INFORMATION.
- FIRE-RATED WALLS, FLOOR/CEILING, AND ROOF/CEILING ASSEMBLIES MAY VARY BASED ON THE ACTUAL LOCATION OF A UNIT WITHIN THE BUILDING. SEE COMPOSITE BUILDING PLANS AND CONSTRUCTION NOTES FOR ADDITIONAL INFORMATION.
- THE CONTRACTOR SHALL PROVIDE FIRE BLOCKING AS REQUIRED BY CODE SECTION 708.
- ALL SHAFTS AND VERTICAL OPENINGS SHALL BE PROTECTED PER C.B.C. SECTION 310.8, 711 AND DETAILS ON SHEETS APD1&APD2

**BUILDING INSULATION**

ASSEMBLY	INSULATION REQUIREMENT
EXTERIOR WALL ASSEMBLIES:	REFER TO TITLE 24 REPORT
INTERIOR HORIZONTAL ASSEMBLIES * / ATTIC SPACE ABOVE:	REFER TO TITLE 24 REPORT
HORIZONTAL ASSEMBLIES OVER GARAGE:	REFER TO TITLE 24 REPORT
INTERIOR FIRE BARRIERS:	REFER TO TITLE 24 REPORT

NOTE: REFER TO SPECIFICATION SECTION 07210 FOR ADDITIONAL INFORMATION

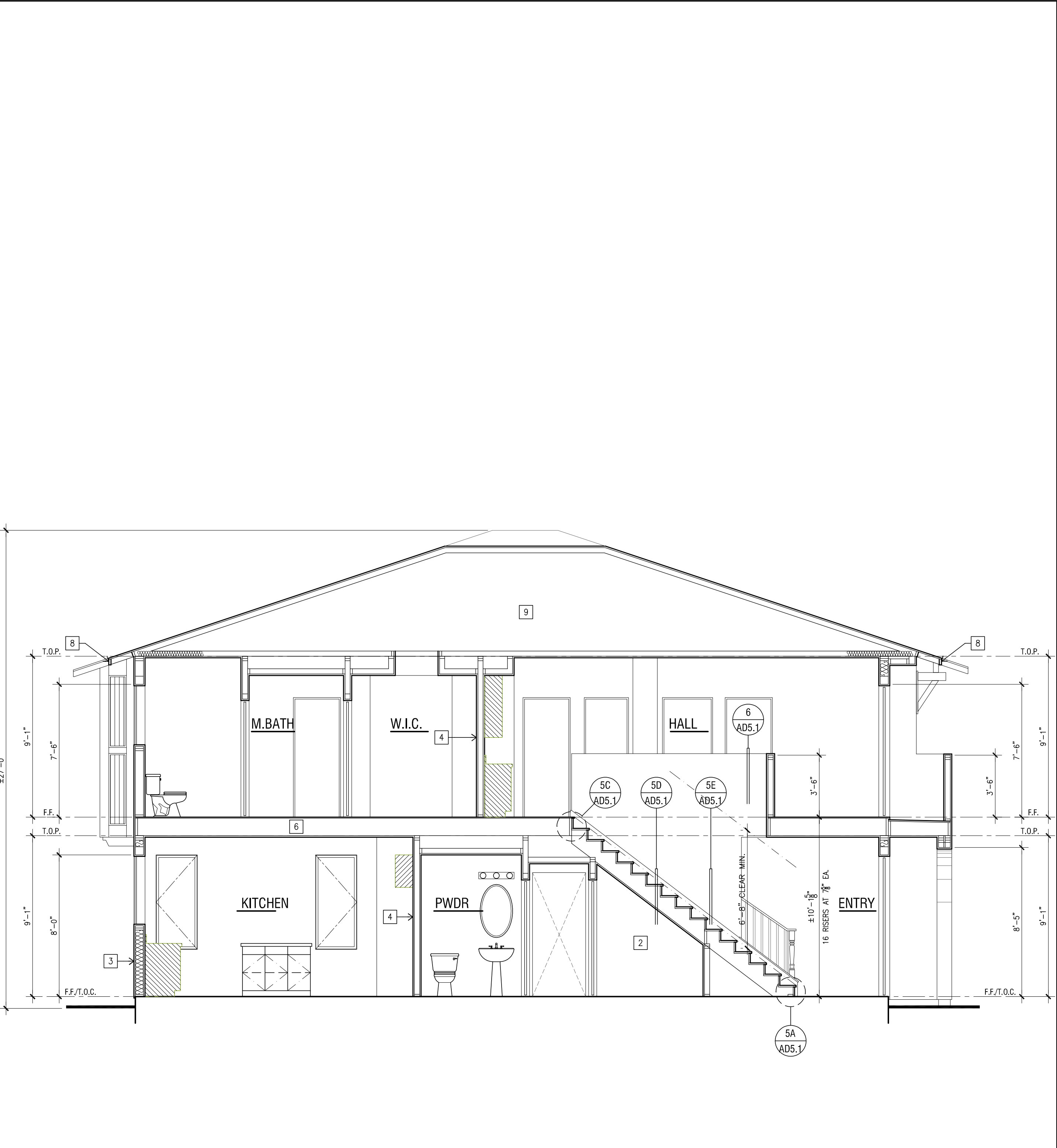

BUILDING 400A: SECTIONS 3

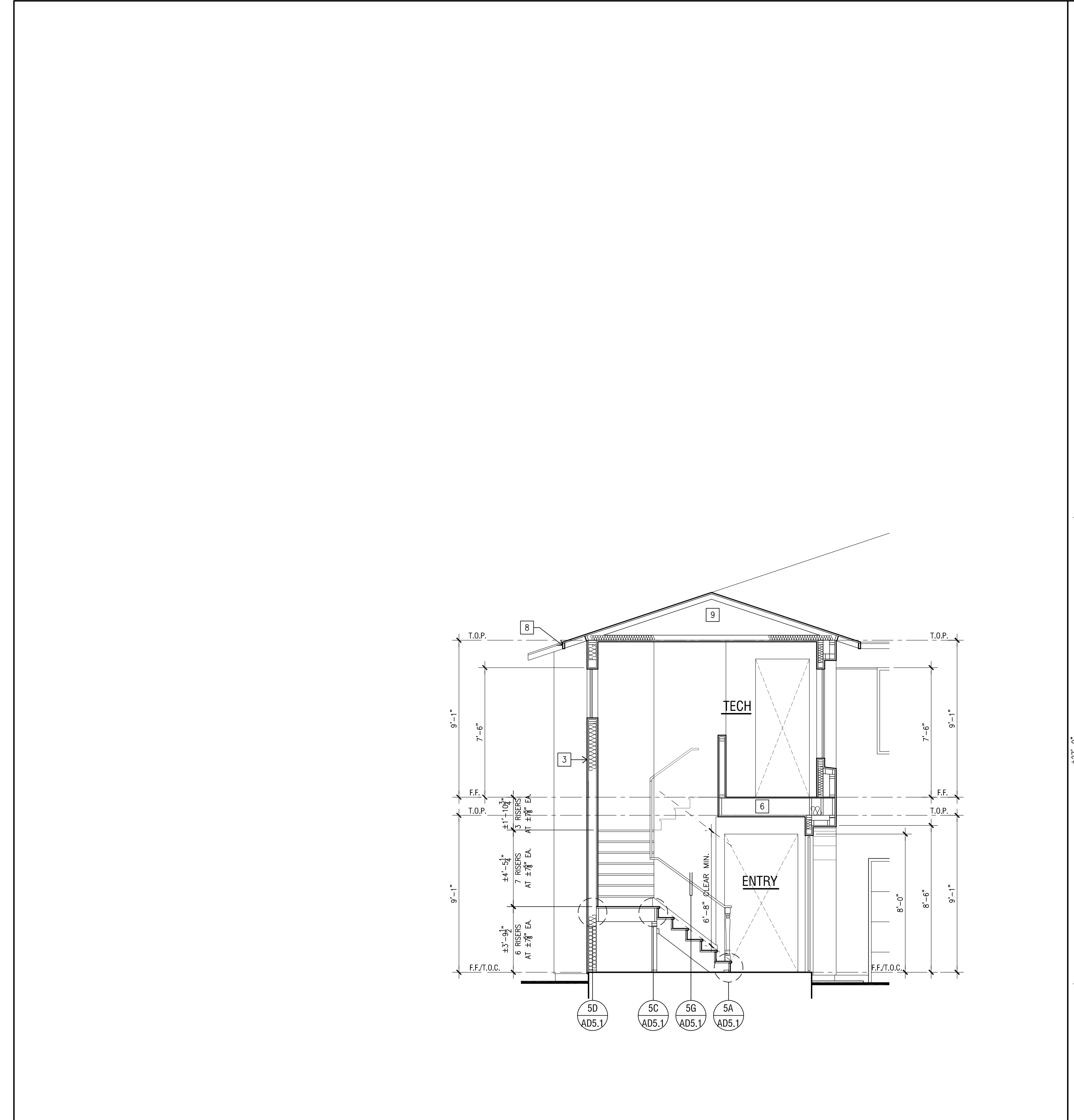

BUILDING 400A: SECTIONS 4

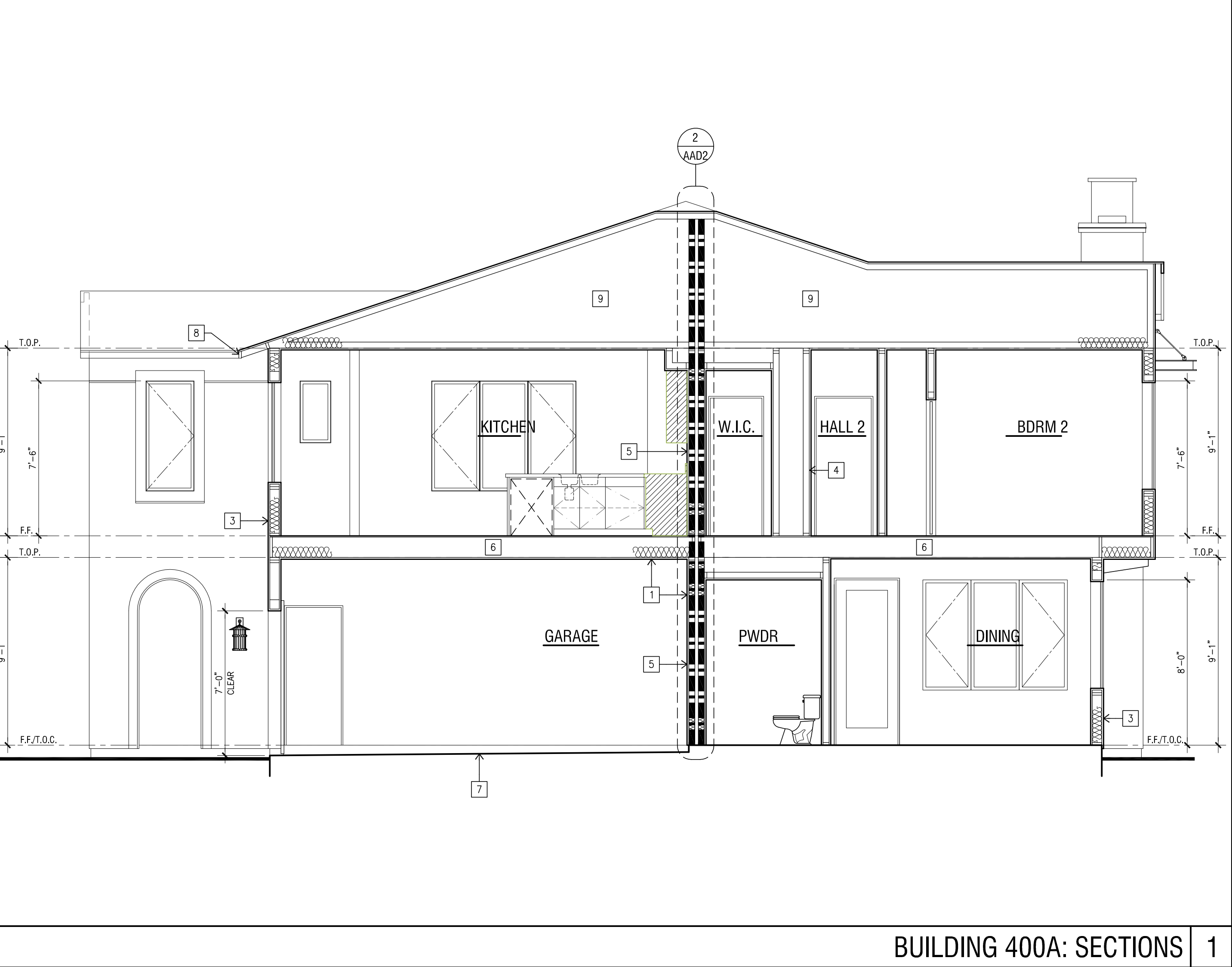

BUILDING 400A: SECTIONS 1

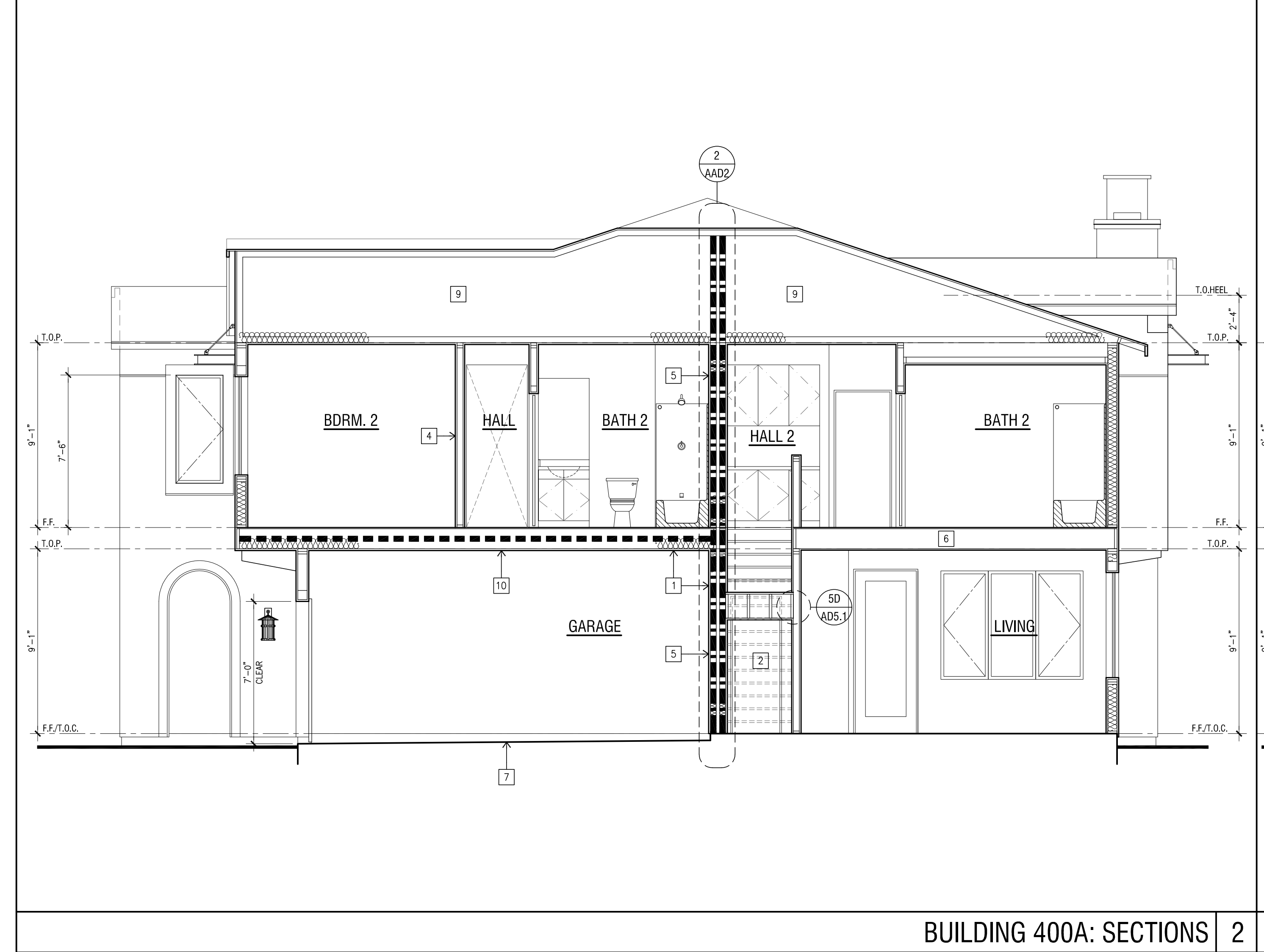

BUILDING 400A: SECTIONS 2

**NORTH CAMPUS FACULTY HOUSING - PHASE II**  
 FACULTY HOUSING  
 SANTA BARBARA  
 UNIVERSITY OF CALIFORNIA, SANTA BARBARA  
 SANTA BARBARA, CALIFORNIA

© 2011 WILLIAM HEZMALHALCH ARCHITECTS, INC.  
 WILLIAM HEZMALHALCH ARCHITECTS, INC. EXPRESSLY RESERVES  
 ITS COMMON LAW COPYRIGHT AND OTHER PROPERTY RIGHTS  
 IN THESE PLANS. THESE PLANS ARE NOT TO BE REPRODUCED,  
 CHANGED, OR COPIED IN ANY FORM OR MANNER WHATSOEVER,  
 ARE THEY TO BE ASSIGNED TO A THIRD PARTY WITHOUT FIRST OBTAINING  
 THE WRITTEN PERMISSION AND CONSENT OF WILLIAM HEZMALHALCH  
 ARCHITECTS, INC. IN THE EVENT OF UNAUTHORIZED REUSE OF  
 THESE PLANS BY A THIRD PARTY, THE THIRD PARTY SHALL HOLD  
 WILLIAM HEZMALHALCH ARCHITECTS, INC. HARMLESS.

NO.	DATE	DESCRIPTION

**BUILDING 400B: SECTIONS**

SHEET SCALE:	1/4" = 1'-0"
PROJECT MANAGER:	RHA
DESIGNER:	MC
DRAWN BY:	RHA
REVIEWED BY:	
1ST BLDG. DEPT. SUBMITTAL:	
ISSUED FOR CONSTRUCTION:	
JOB NUMBER:	2008145.15
CAD FILE NAME:	08145_PHASE II_A4-15
DATE:	9/23/11
SHEET:	A4.15
UCSB PROJECT #:	FM110407L/086315
UCSB DRAWING #:	60-305

**BUILDING SECTION KEYNOTES**

- GARAGE SHALL BE SEPARATED FROM DWELLING UNIT AND ITS ATTIC BY MEANS OF A MIN. 1/2" CYP. BD. APPLIED TO THE GARAGE SIDE. GARAGES BENEATH HABITABLE ROOMS SHALL BE SEPARATED FROM HABITABLE ROOMS ABOVE BY A MINIMUM 5/8" TYPE-X CYP. BD. OR EQ. (CBC 406.1.4)
- PROVIDE 1/2" GYPSUM BD. THROUGHOUT SPACES UNDER STAIRWAY SERVING AND CONTAINED WITHIN A SINGLE RESIDENTIAL DWELLING UNIT IN TYPE VB GROUP R-3 PER CBC 1009.5.3 (EXCEPTION).
- NON-RATED EXTERIOR WALL.
- INTERIOR NON-LOAD BEARING WALL - REFER TO DETAIL 1/AAD1.1
- 1-HOUR FIRE-RESISTANCE-RATED WALL - REFER TO DETAIL 4/AAD1.1
- NON-RATED HORIZONTAL ASSEMBLY - REFER TO DETAIL 12/AAD1.1
- DEPRESSED SLAB - REFER TO SLAB EDGE REFERENCE PLAN FOR ADDITIONAL INFORMATION
- EAVE - REFER TO EXTERIOR ELEVATION FOR ADDITIONAL INFORMATION - REFER TO DETAIL 1/AAD1.2
- ROOF TRUSSES - REFER TO STRUCTURAL PLANS AND ROOF TRUSS PLANS FOR ADDITIONAL INFORMATION
- 1-HOUR FIRE-RESISTANCE-RATED FLOOR/CEILING - REFER TO DETAIL 13/AAD1.1

**SECTION LEGEND**

ELEMENT	DESCRIPTION
	ONE-HOUR FLOOR/CEILING ASSEMBLY - REFER TO COMPOSITE BUILDING PLANS FOR ADDITIONAL INFORMATION
	ONE-HOUR FIRE PARTITION ASSEMBLY - REFER TO COMPOSITE BUILDING PLANS FOR ADDITIONAL INFORMATION

**BUILDING SECTION NOTES**

- THESE BUILDING SECTIONS ARE PROVIDED TO ILLUSTRATE THE ARCHITECTURAL RELATIONSHIPS BETWEEN STRUCTURAL ELEMENTS, INTERIOR VOLUME CONFIGURATIONS, AND BUILDING PROFILES. REFER TO THE STRUCTURAL PLANS AND TRUSS MANUFACTURER'S PLANS AND CALCULATIONS FOR ALL FRAMING AND TRUSS INFORMATION.
- FIRE-RATED WALLS, FLOOR/CEILING, AND ROOF/CEILING ASSEMBLIES MAY VARY BASED ON THE ACTUAL LOCATION OF A UNIT WITHIN THE BUILDING. SEE COMPOSITE BUILDING PLANS AND CONSTRUCTION NOTES FOR ADDITIONAL INFORMATION.
- THE CONTRACTOR SHALL PROVIDE FIRE BLOCKING AS REQUIRED BY CODE SECTION 708.
- ALL SHAFTS AND VERTICAL OPENINGS SHALL BE PROTECTED PER C.B.C. SECTION 310.8, 711 AND DETAILS ON SHEETS APD1&APD2

**BUILDING INSULATION**

ASSEMBLY	INSULATION REQUIREMENT
EXTERIOR WALL ASSEMBLIES:	REFER TO TITLE 24 REPORT
INTERIOR HORIZONTAL ASSEMBLIES * / ATTIC SPACE ABOVE:	REFER TO TITLE 24 REPORT
HORIZONTAL ASSEMBLIES OVER GARAGE:	REFER TO TITLE 24 REPORT
INTERIOR FIRE BARRIERS:	REFER TO TITLE 24 REPORT

NOTE: REFER TO SPECIFICATION SECTION 07210 FOR ADDITIONAL INFORMATION

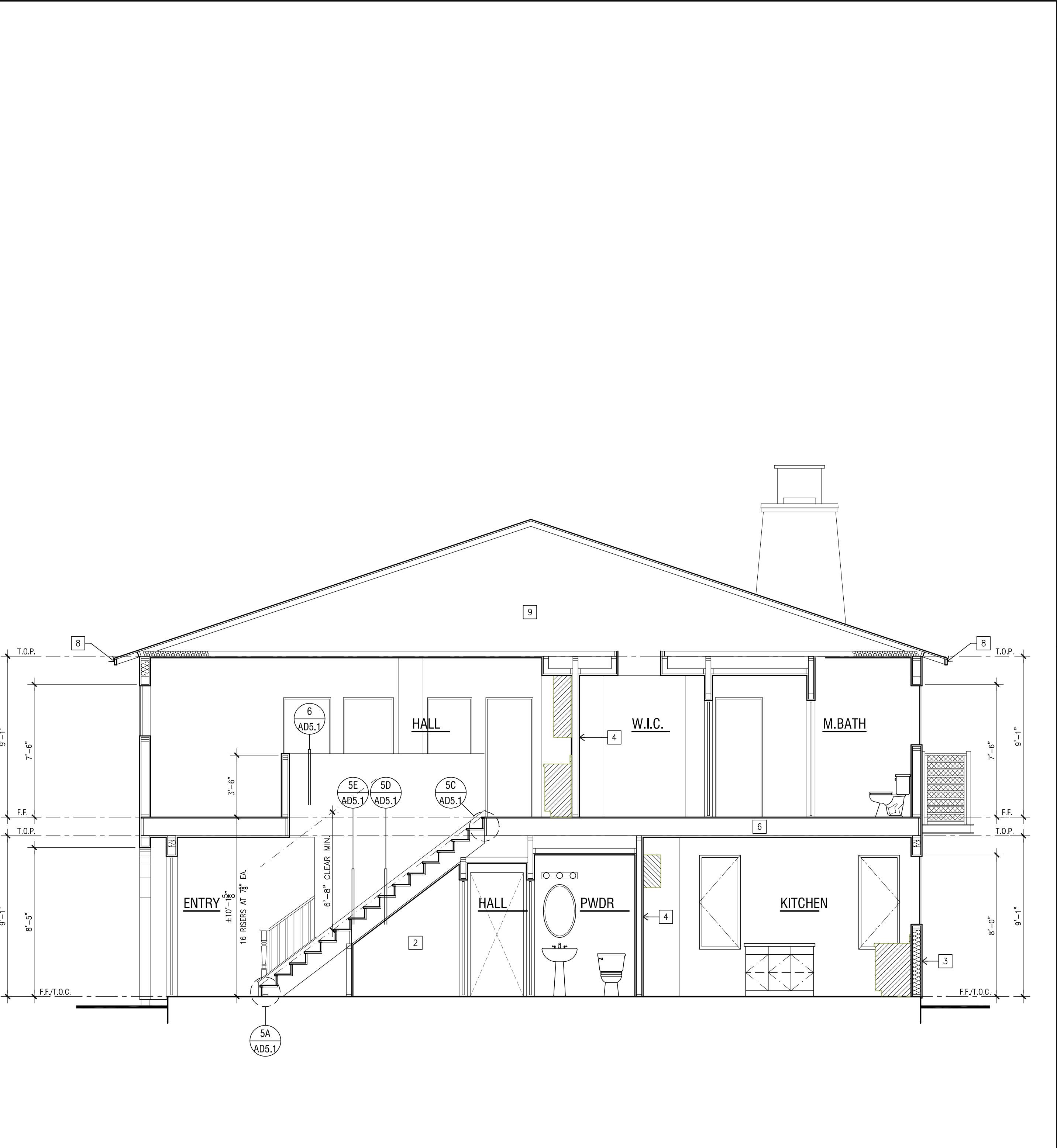

BUILDING 400B: SECTIONS 3

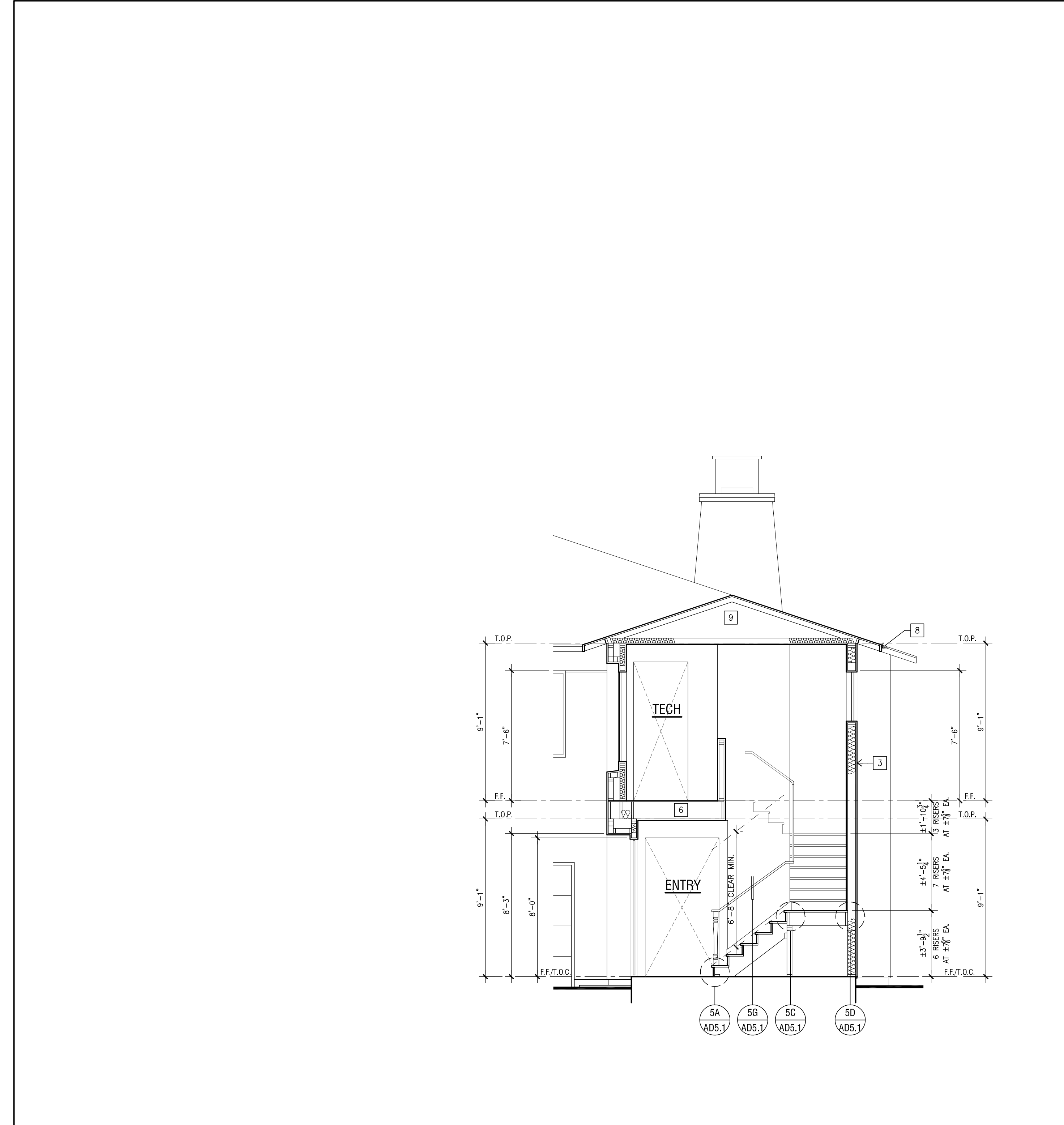

BUILDING 400B: SECTIONS 4

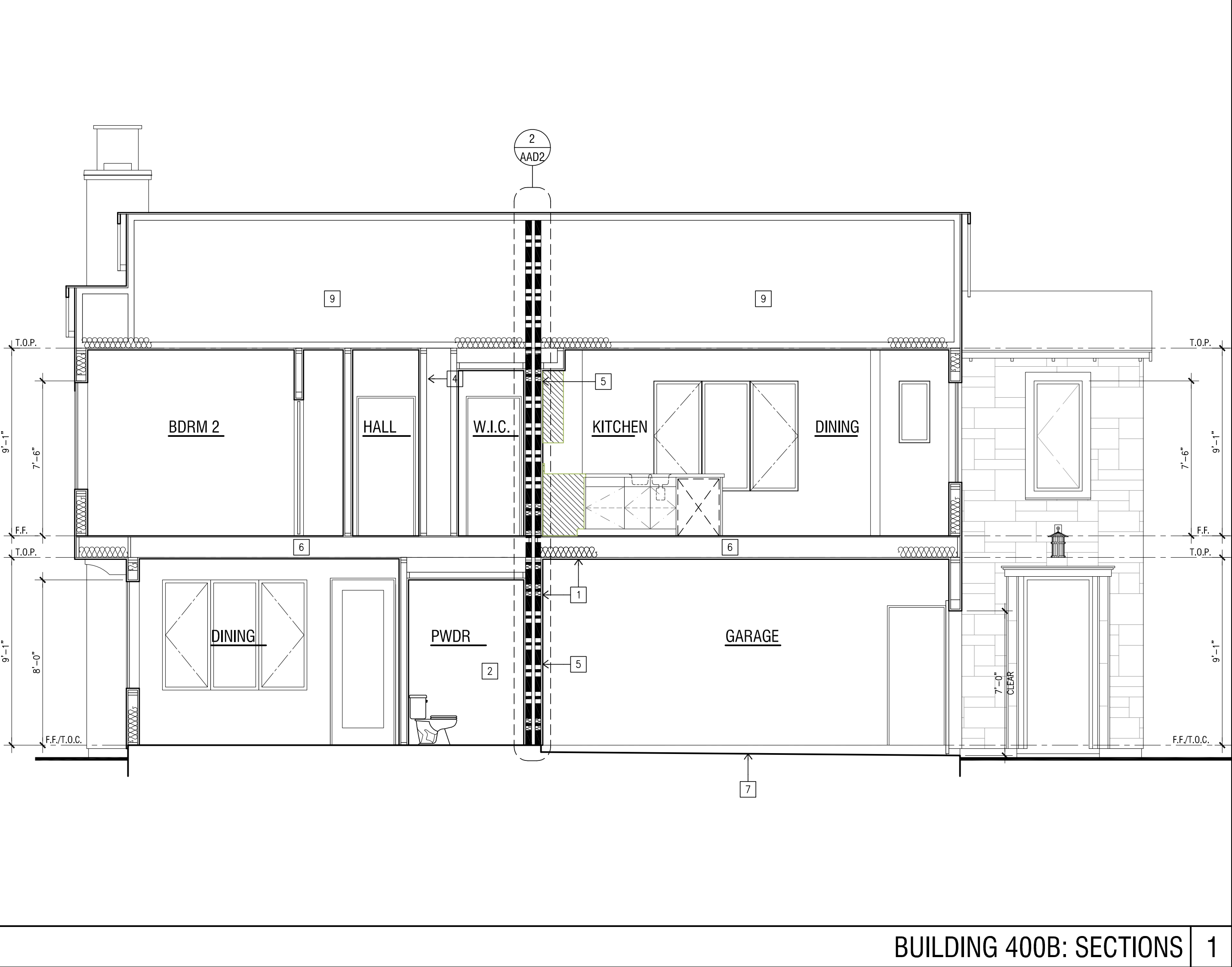

BUILDING 400B: SECTIONS 1

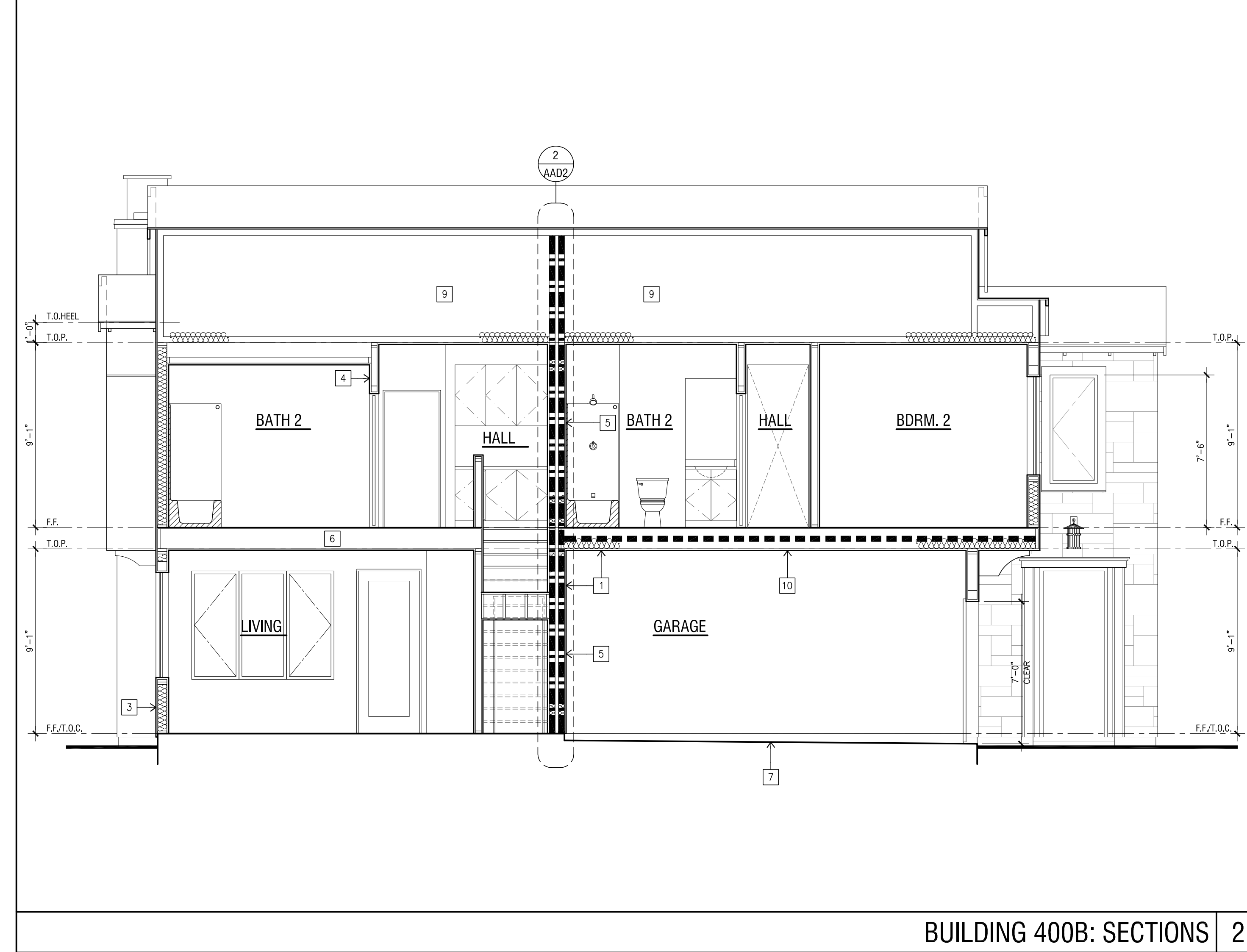

BUILDING 400B: SECTIONS 2

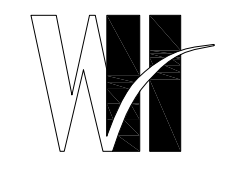

**WILLIAM HEZMALHALCH ARCHITECTS INC.**  
 2650 REDHILL AVENUE, SUITE 200, SANTA ANA, CA 92705-6543  
 949 250 0907 www.whezm.com Fax 949 250 1599  
 6111 ROLLINGER CANYON ROAD, SUITE 405, SAN RAMON, CA 94583-5186  
 925 463 1700 fax 925 463 1725

**NORTH CAMPUS FACULTY HOUSING - PHASE II**  
 FACULTY HOUSING  
 SANTA BARBARA  
 UNIVERSITY OF CALIFORNIA, SANTA BARBARA  
 SANTA BARBARA, CALIFORNIA

© 2011 WILLIAM HEZMALHALCH ARCHITECTS, INC.  
 WILLIAM HEZMALHALCH ARCHITECTS, INC. EXPRESSLY RESERVES ITS COMMON LAW COPYRIGHT AND OTHER PROPERTY RIGHTS IN THESE PLANS. THESE PLANS ARE NOT TO BE REPRODUCED, CHANGED, OR COPIED IN ANY MANNER WHATSOEVER, NOR ARE THEY TO BE ASSIGNED TO A THIRD PARTY WITHOUT FIRST OBTAINING THE WRITTEN PERMISSION AND CONSENT OF WILLIAM HEZMALHALCH ARCHITECTS, INC. IN THE EVENT OF UNAUTHORIZED REUSE OF THESE PLANS BY A THIRD PARTY, THE THIRD PARTY SHALL HOLD WILLIAM HEZMALHALCH ARCHITECTS, INC. HARMLESS.

NO.	DATE	DESCRIPTION

**BUILDING 500B: SECTIONS**

SHEET SCALE:	1/4" = 1'-0"
PROJECT MANAGER:	RHA
DESIGNER:	MC
DRAWN BY:	RHA
REVIEWED BY:	
1ST BLDG. DEPT. SUBMITTAL:	
ISSUED FOR CONSTRUCTION:	
JOB NUMBER:	2008145.15
CAD FILE NAME:	08145_PHASE II_A5-16
DATE:	9/23/11
SHEET:	A5.16
UCSB PROJECT #:	FM110407L/086315
UCSB DRAWING #:	60-305

- BUILDING SECTION KEYNOTES**
- GARAGE SHALL BE SEPARATED FROM DWELLING UNIT AND ITS ATTIC BY MEANS OF A MIN. 1/2" GYP. BD. APPLIED TO THE GARAGE SIDE. GARAGES BENEATH HABITABLE ROOMS SHALL BE SEPARATED FROM HABITABLE ROOMS ABOVE BY A MINIMUM 5/8" TYPE-X GYP. BD. OR EQ. (CBC 406.1.4)
  - PROVIDE 1/2" GYPSUM BD. THROUGHOUT SPACES UNDER STAIRWAY SERVING AND CONTAINED WITHIN A SINGLE RESIDENTIAL DWELLING UNIT IN TYPE VB GROUP R-3 PER CBC 1009.5.3 (EXCEPTION).
  - NON-RATED EXTERIOR WALL.
  - INTERIOR NON-LOAD BEARING WALL - REFER TO DETAIL 1/AAD1.1
  - 1-HOUR FIRE-RESISTANCE-RATED WALL - REFER TO DETAIL 4/AAD1.1
  - NON-RATED HORIZONTAL ASSEMBLY - REFER TO DETAIL 12/AAD1.1
  - DEPRESSED SLAB - REFER TO SLAB EDGE REFERENCE PLAN FOR ADDITIONAL INFORMATION
  - EAVE - REFER TO EXTERIOR ELEVATION FOR ADDITIONAL INFORMATION - REFER TO DETAIL 1/AAD1.2
  - ROOF TRUSSES - REFER TO STRUCTURAL PLANS AND ROOF TRUSS PLANS FOR ADDITIONAL INFORMATION
  - 1-HOUR FIRE-RESISTANCE-RATED FLOOR/CEILING - REFER TO DETAIL 13/AAD1.1

**SECTION LEGEND**

ELEMENT	DESCRIPTION
	ONE-HOUR FLOOR/CEILING ASSEMBLY - REFER TO COMPOSITE BUILDING PLANS FOR ADDITIONAL INFORMATION
	ONE-HOUR FIRE PARTITION ASSEMBLY - REFER TO COMPOSITE BUILDING PLANS FOR ADDITIONAL INFORMATION

- BUILDING SECTION NOTES**
- THESE BUILDING SECTIONS ARE PROVIDED TO ILLUSTRATE THE ARCHITECTURAL RELATIONSHIPS BETWEEN STRUCTURAL ELEMENTS, INTERIOR VOLUME CONFIGURATIONS, AND BUILDING PROFILES. REFER TO THE STRUCTURAL PLANS AND TRUSS MANUFACTURER'S PLANS AND CALCULATIONS FOR ALL FRAMING AND TRUSS INFORMATION.
  - FIRE-RATED WALLS, FLOOR/CEILING, AND ROOF/CEILING ASSEMBLIES MAY VARY BASED ON THE ACTUAL LOCATION OF A UNIT WITHIN THE BUILDING. SEE COMPOSITE BUILDING PLANS AND CONSTRUCTION NOTES FOR ADDITIONAL INFORMATION.
  - THE CONTRACTOR SHALL PROVIDE FIRE BLOCKING AS REQUIRED BY CODE SECTION 708.
  - ALL SHAFTS AND VERTICAL OPENINGS SHALL BE PROTECTED PER C.B.C. SECTION 310.8, 711 AND DETAILS ON SHEETS APD1&APD2

**BUILDING INSULATION**

ASSEMBLY	INSULATION REQUIREMENT
EXTERIOR WALL ASSEMBLIES:	REFER TO TITLE 24 REPORT
INTERIOR HORIZONTAL ASSEMBLIES * / ATTIC SPACE ABOVE:	REFER TO TITLE 24 REPORT
HORIZONTAL ASSEMBLIES OVER GARAGE:	REFER TO TITLE 24 REPORT
INTERIOR FIRE BARRIERS:	REFER TO TITLE 24 REPORT

NOTE: REFER TO SPECIFICATION SECTION 07210 FOR ADDITIONAL INFORMATION

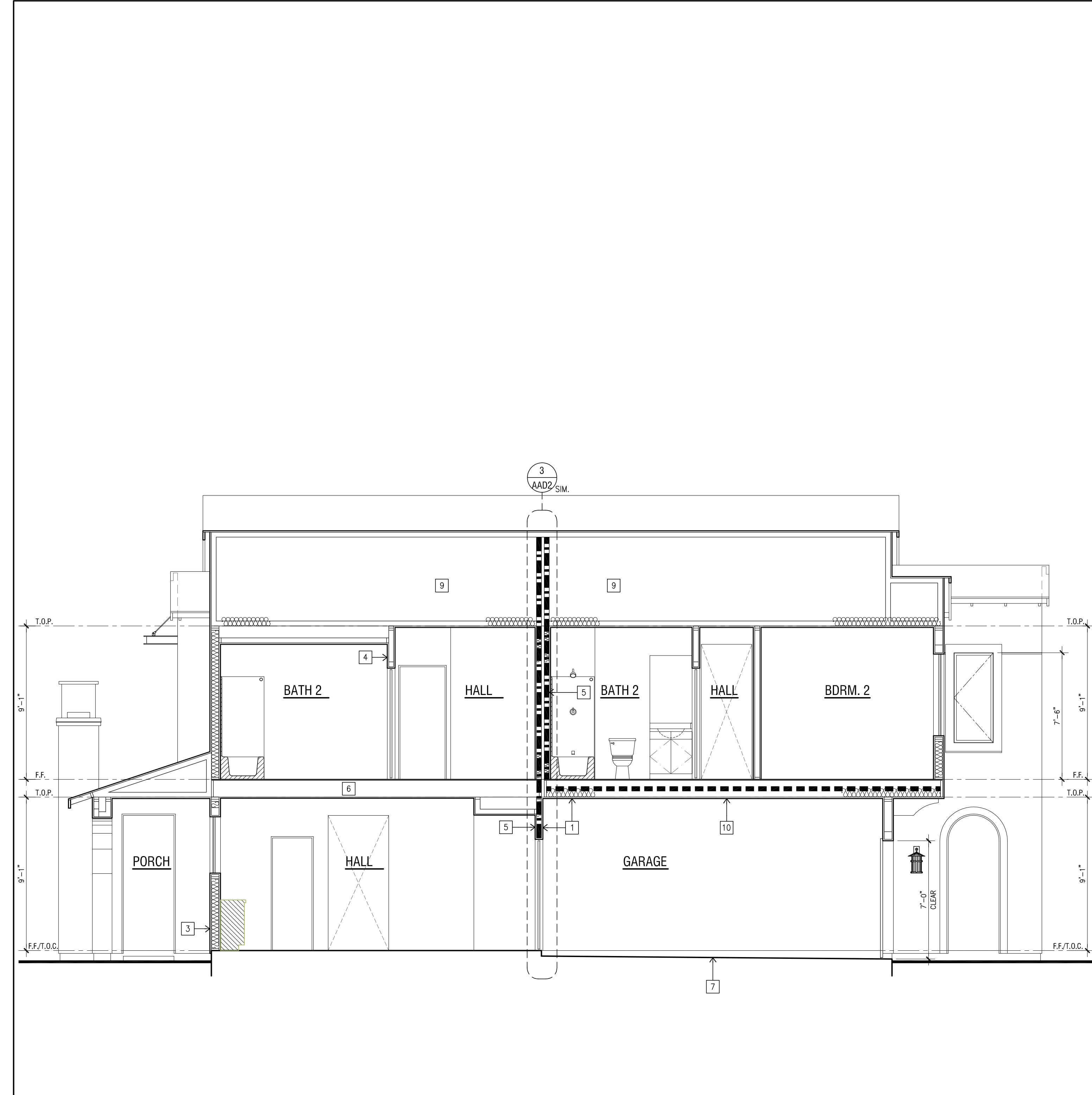

BUILDING 500B : SECTIONS 4

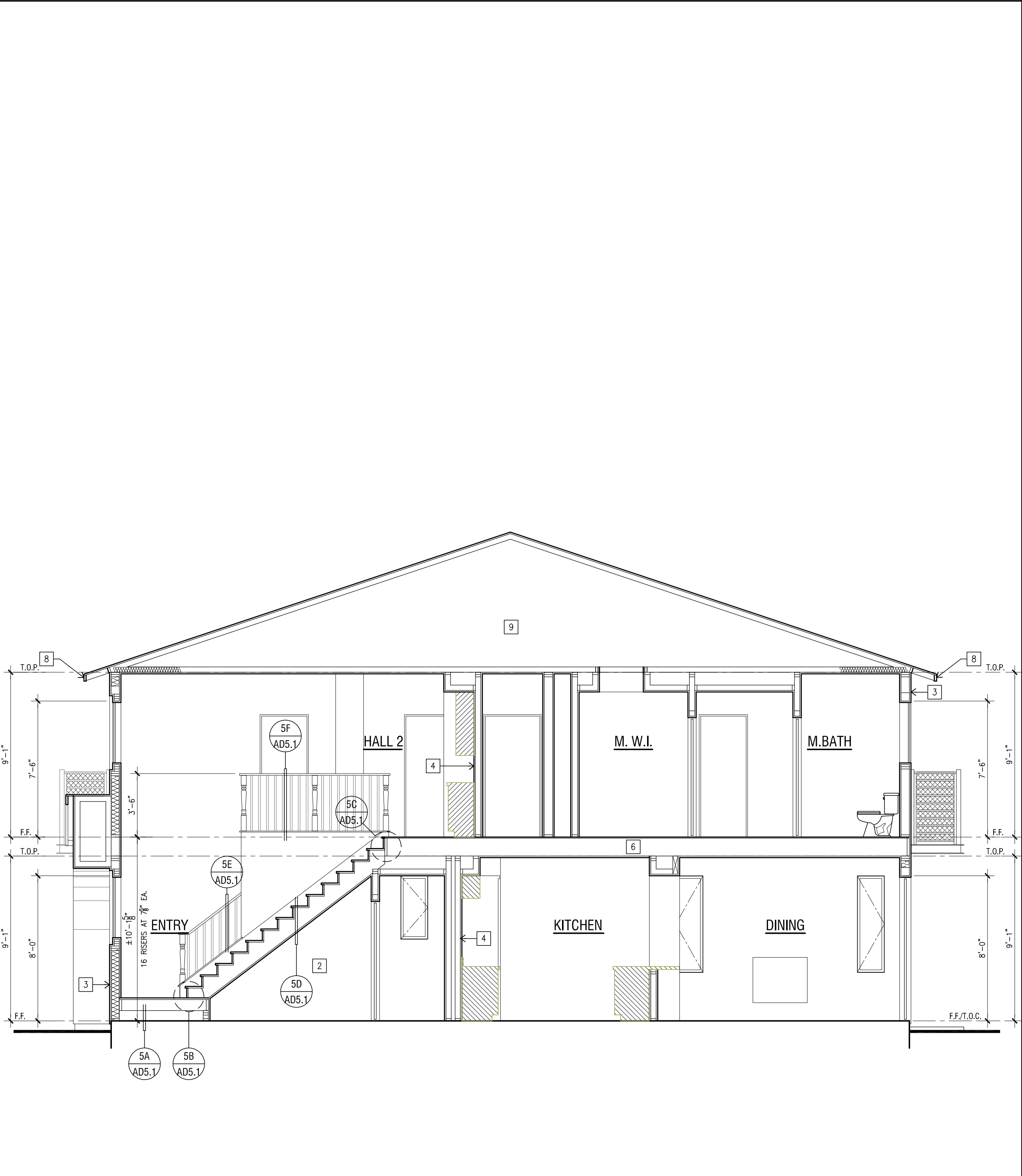

BUILDING 500B : SECTIONS 3

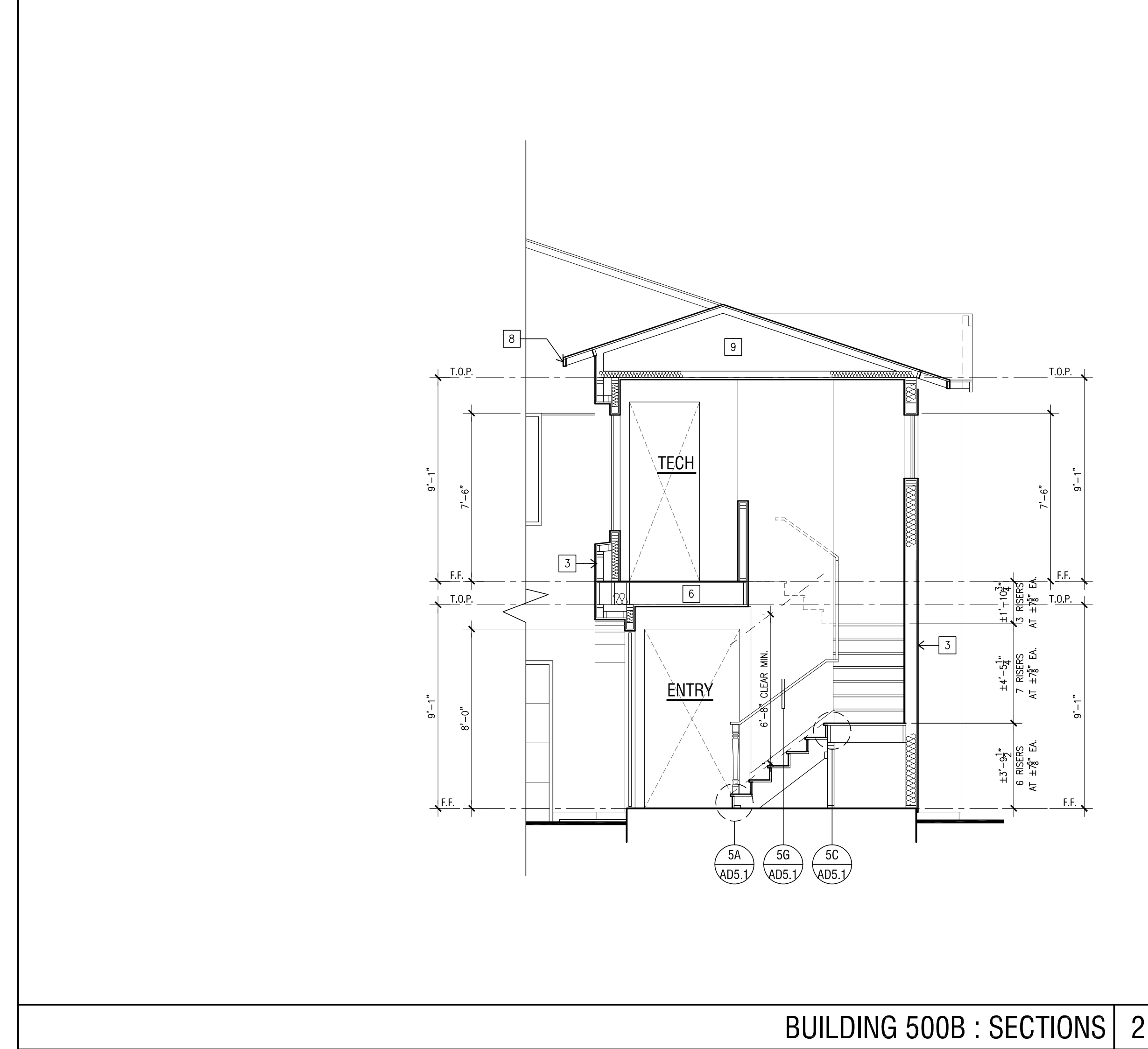

BUILDING 500B : SECTIONS 2

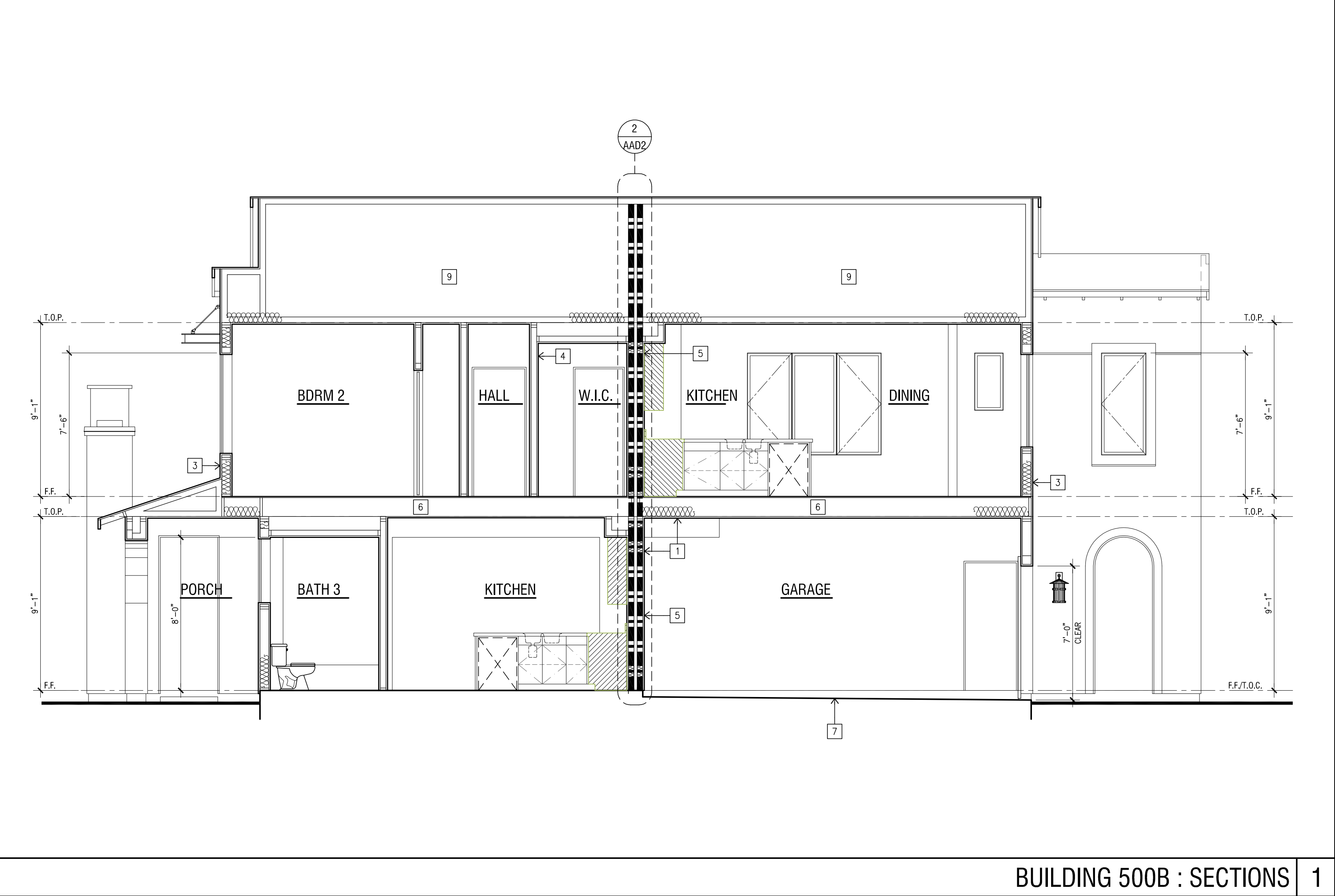

BUILDING 500B : SECTIONS 1

APPENDUM 6 - AVAILABLE ON UCSB WEBSITE: <http://facilities.ucsb.edu/contracts/bid/view.asp?id=263> on 9/23/11



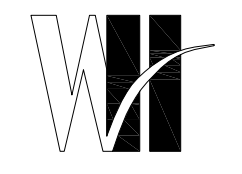

**WILLIAM HEZMALHALCH ARCHITECTS, INC.**  
 2650 REDHILL AVENUE, SUITE 200, SANTA ANA, CA 92705-6543  
 949.250.0907 www.whezm.com Fax 949.250.1559  
 6111 ROLLINGER CANYON ROAD, SUITE 405, SAN RAFAEL, CA 94583-5186  
 925.463.1700 fax 925.463.1725

**NORTH CAMPUS FACULTY HOUSING - PHASE II**  
 FACULTY HOUSING  
 SANTA BARBARA  
 UNIVERSITY OF CALIFORNIA, SANTA BARBARA  
 SANTA BARBARA, CALIFORNIA

© 2011 WILLIAM HEZMALHALCH ARCHITECTS, INC. EXPRESSLY RESERVES ITS COMMON LAW COPYRIGHT AND OTHER PROPERTY RIGHTS IN THESE PLANS. THESE PLANS ARE NOT TO BE REPRODUCED, CHANGED, OR COPIED IN ANY FORM OR MANNER WHATSOEVER, NOR ARE THEY TO BE ASSIGNED TO A THIRD PARTY WITHOUT FIRST OBTAINING THE WRITTEN PERMISSION AND CONSENT OF WILLIAM HEZMALHALCH ARCHITECTS, INC. IN THE EVENT OF UNAUTHORIZED REUSE OF THESE PLANS BY A THIRD PARTY, THE THIRD PARTY SHALL HOLD WILLIAM HEZMALHALCH ARCHITECTS, INC. HARMLESS.

DO NOT SCALE PLANS

**REVISIONS**

NO.	DATE	DESCRIPTION

**BUILDING 600A: SECTIONS**

SHEET SCALE:	1/4" = 1'-0"
PROJECT MANAGER:	RHA
DESIGNER:	MC
DRAWN BY:	RHA
REVIEWED BY:	
1ST BLDG. DEPT. SUBMITTAL:	
ISSUED FOR CONSTRUCTION:	
JOB NUMBER:	2008145.15
CAD FILE NAME:	08145_PHASE II_A6-16
DATE:	9/23/11
SHEET:	A6.16

UCSB PROJECT #:	FM110407L/086315
UCSB DRAWING #:	60-305

Sketch 4 of 8  
 Dated 9/23/11

**BUILDING SECTION KEYNOTES**

- GARAGE SHALL BE SEPARATED FROM DWELLING UNIT AND ITS ATTIC BY MEANS OF A MIN. 1/2" CYP. BD. APPLIED TO THE GARAGE SIDE. GARAGES BENEATH HABITABLE ROOMS SHALL BE SEPARATED FROM HABITABLE ROOMS ABOVE BY A MINIMUM 5/8" TYPE-X CYP. BD. OR EQ. (CBC 406.1.4)
- PROVIDE 1/2" GYPSUM BD. THROUGHOUT SPACES UNDER STAIRWAY SERVING AND CONTAINED WITHIN A SINGLE RESIDENTIAL DWELLING UNIT IN TYPE VB GROUP R-3 PER CBC 1009.5.3 (EXCEPTION).
- NON-RATED EXTERIOR WALL.
- INTERIOR NON-LOAD BEARING WALL - REFER TO DETAIL 1/AAD1.1
- 1-HOUR FIRE-RESISTANCE-RATED WALL - REFER TO DETAIL 4/AAD1.1
- NON-RATED HORIZONTAL ASSEMBLY - REFER TO DETAIL 12/AAD1.1
- DEPRESSED SLAB - REFER TO SLAB EDGE REFERENCE PLAN FOR ADDITIONAL INFORMATION
- EAVE - REFER TO EXTERIOR ELEVATION FOR ADDITIONAL INFORMATION - REFER TO DETAIL 1/AAD1.2
- ROOF TRUSSES - REFER TO STRUCTURAL PLANS AND ROOF TRUSS PLANS FOR ADDITIONAL INFORMATION
- 1-HOUR FIRE-RESISTANCE-RATED FLOOR/CEILING - REFER TO DETAIL 13/AAD1.1

**SECTION LEGEND**

ELEMENT	DESCRIPTION
	ONE-HOUR FLOOR/CEILING ASSEMBLY - REFER TO COMPOSITE BUILDING PLANS FOR ADDITIONAL INFORMATION
	ONE-HOUR FIRE PARTITION ASSEMBLY - REFER TO COMPOSITE BUILDING PLANS FOR ADDITIONAL INFORMATION

**BUILDING SECTION NOTES**

- THESE BUILDING SECTIONS ARE PROVIDED TO ILLUSTRATE THE ARCHITECTURAL RELATIONSHIPS BETWEEN STRUCTURAL ELEMENTS, INTERIOR VOLUME CONFIGURATIONS, AND BUILDING PROFILES. REFER TO THE STRUCTURAL PLANS AND TRUSS MANUFACTURER'S PLANS AND CALCULATIONS FOR ALL FRAMING AND TRUSS INFORMATION.
- FIRE-RATED WALLS, FLOOR/CEILING, AND ROOF/CEILING ASSEMBLIES MAY VARY BASED ON THE ACTUAL LOCATION OF A UNIT WITHIN THE BUILDING. SEE COMPOSITE BUILDING PLANS AND CONSTRUCTION NOTES FOR ADDITIONAL INFORMATION.
- THE CONTRACTOR SHALL PROVIDE FIRE BLOCKING AS REQUIRED BY CODE SECTION 708.
- ALL SHAFTS AND VERTICAL OPENINGS SHALL BE PROTECTED PER C.B.C. SECTION 310.8, 711 AND DETAILS ON SHEETS APD1&APD2

**BUILDING INSULATION**

ASSEMBLY	INSULATION REQUIREMENT
EXTERIOR WALL ASSEMBLIES:	REFER TO TITLE 24 REPORT
INTERIOR HORIZONTAL ASSEMBLIES * / ATTIC SPACE ABOVE:	REFER TO TITLE 24 REPORT
HORIZONTAL ASSEMBLIES OVER GARAGE:	REFER TO TITLE 24 REPORT
INTERIOR FIRE BARRIERS:	REFER TO TITLE 24 REPORT

NOTE: REFER TO SPECIFICATION SECTION 07210 FOR ADDITIONAL INFORMATION

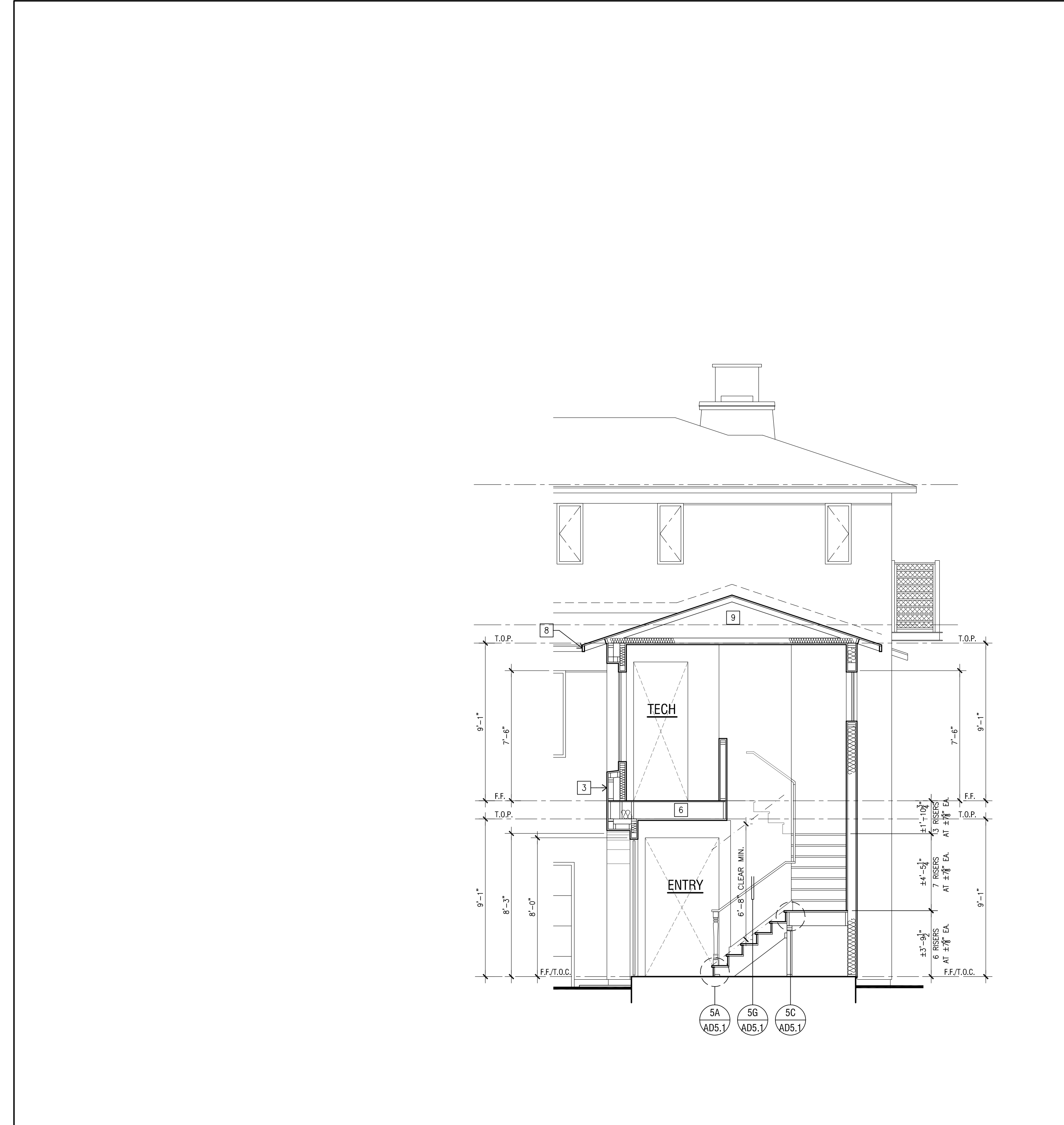

BUILDING 600A : SECTIONS 4

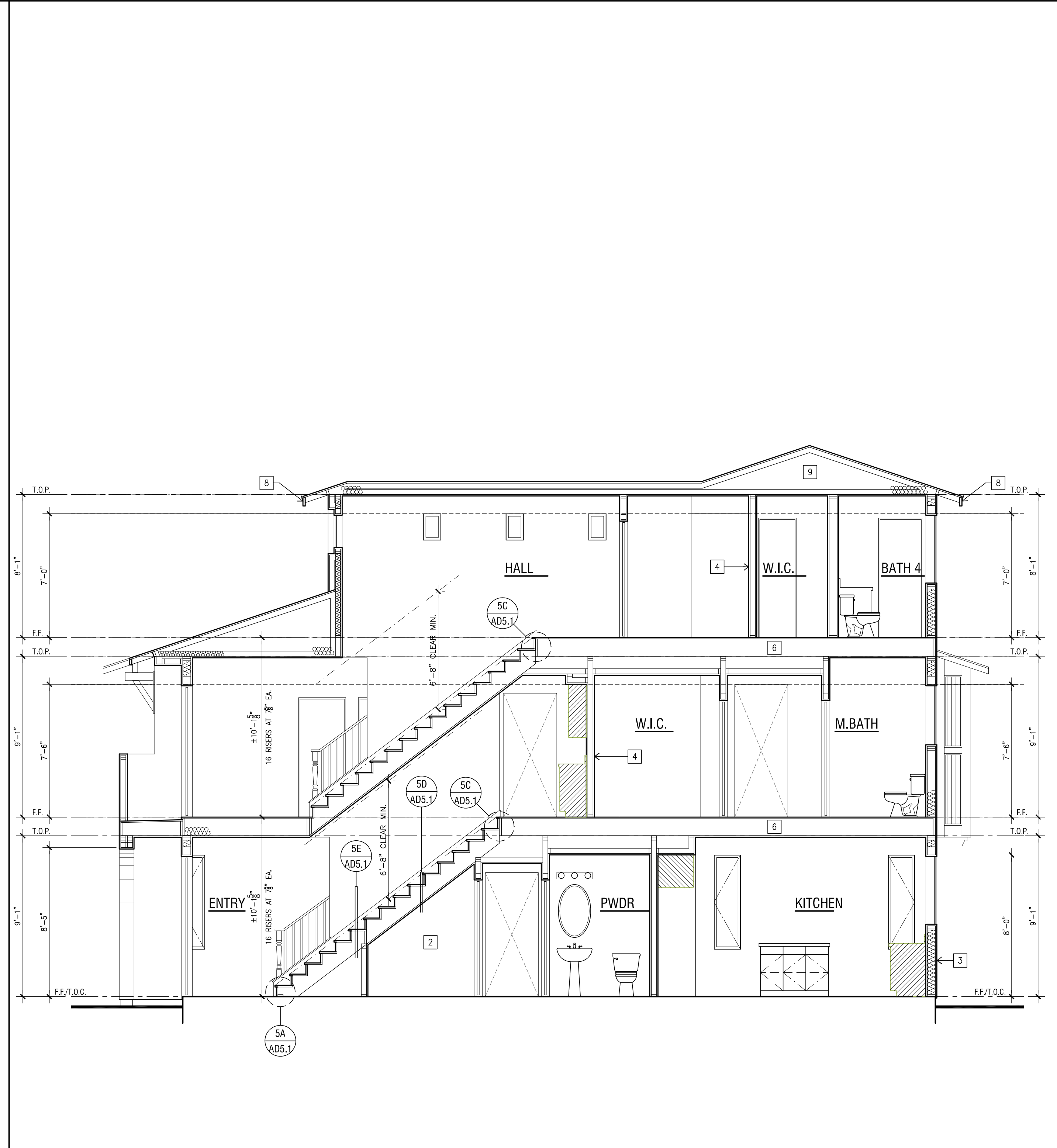

BUILDING 600A : SECTIONS 3

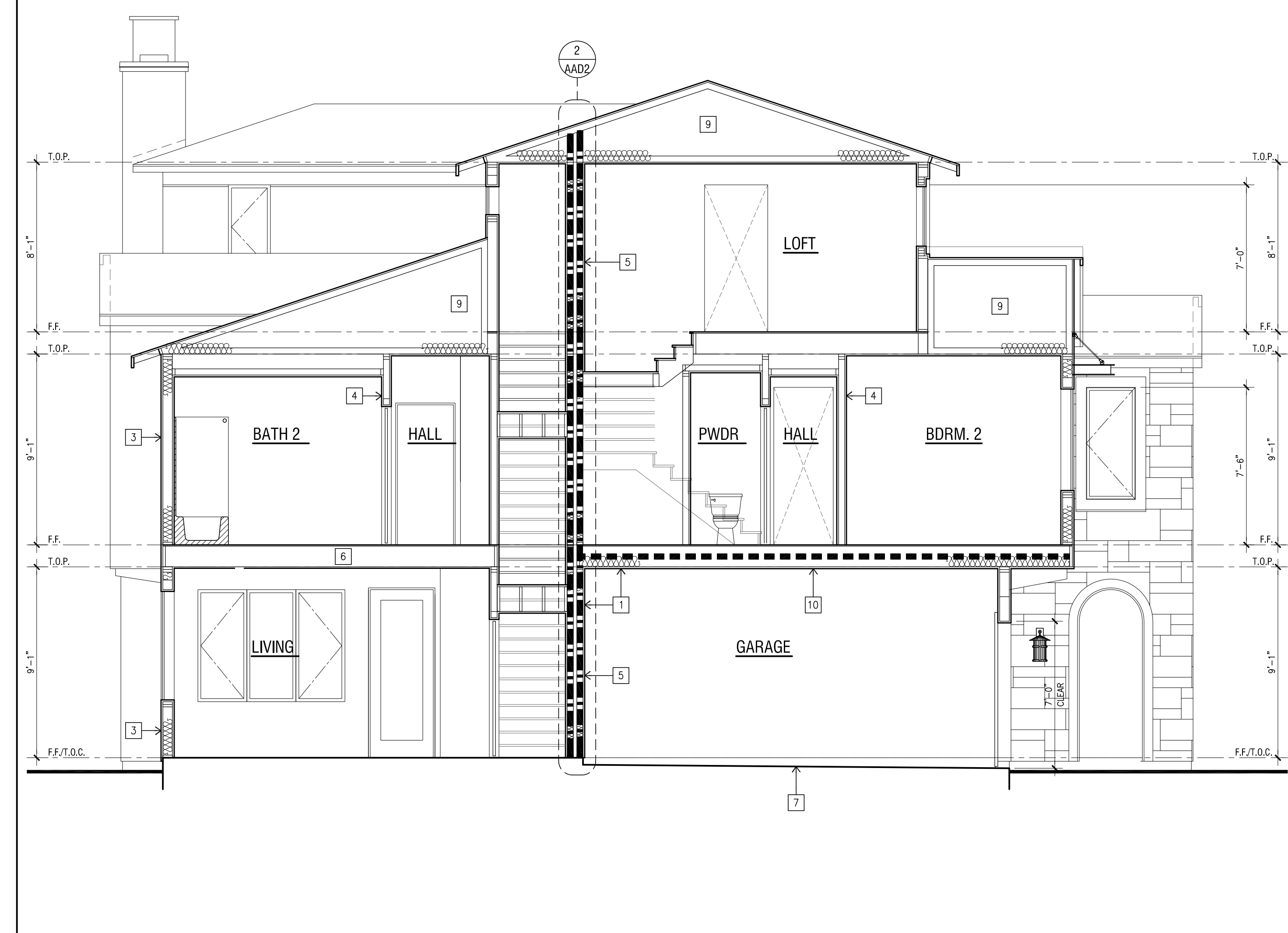

BUILDING 600A : SECTIONS 2

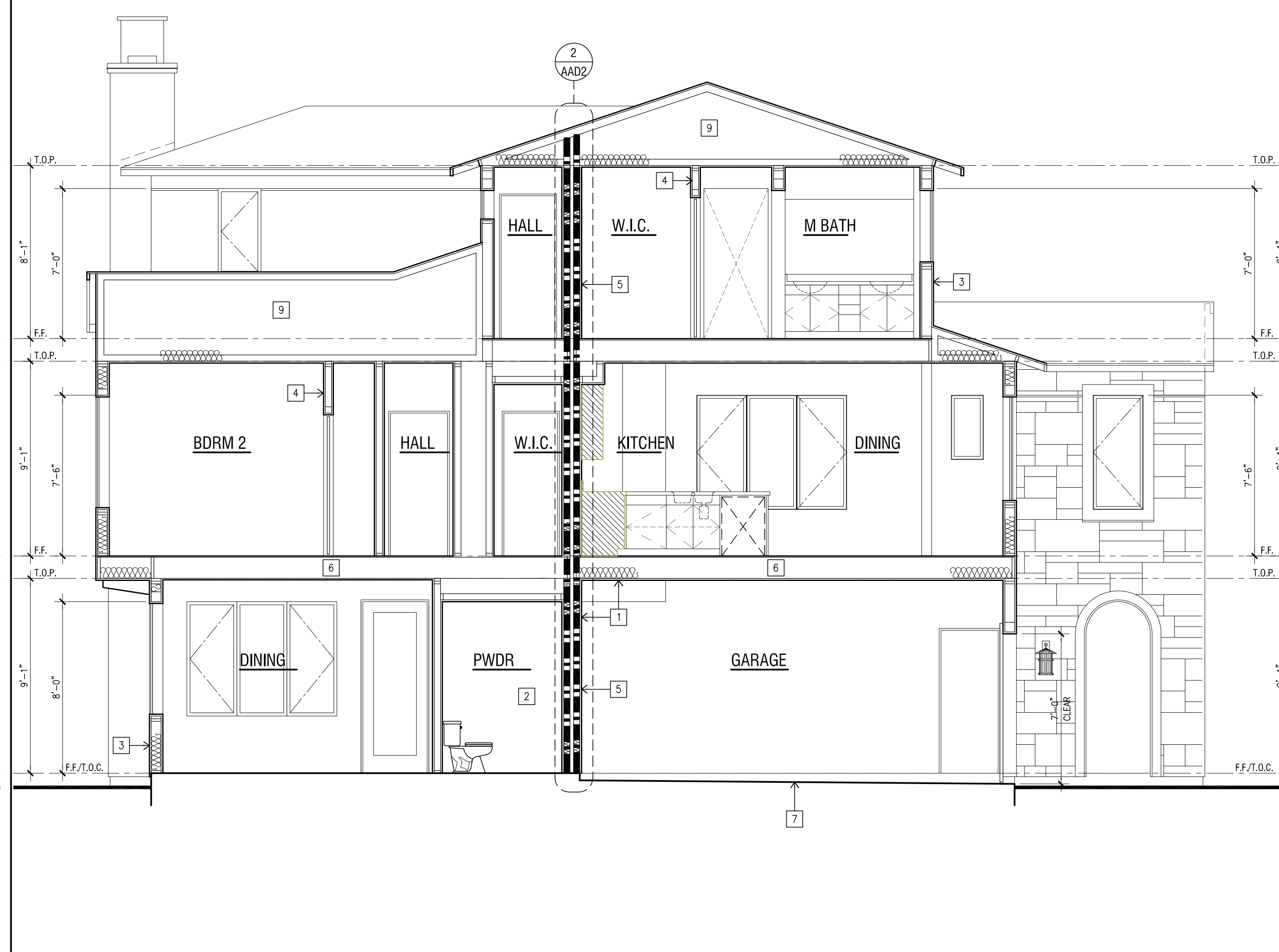

BUILDING 600A: SECTIONS 1

APPENDUM 6 - AVAILABLE ON UCSB WEBSITE: <http://facilities.ucsb.edu/contracts/bid/view.asp?id=263> on 9/23/11

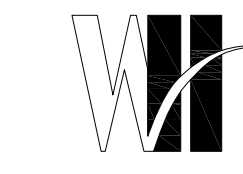

**WILLIAM HEZMALHALCH ARCHITECTS INC.**  
 2650 REDHILL AVENUE, SUITE 200, SANTA ANA, CA 92705-6565  
 949 250 0907 www.hezmalhalch.com fax 949 250 1559  
 6111 ROLLINGER CANYON ROAD, SUITE 405, SAN RAMON, CA 94583-5186  
 925 463 1700 fax 925 463 1725

**NORTH CAMPUS FACULTY HOUSING - PHASE II**  
 FACULTY HOUSING  
 SANTA BARBARA  
 UNIVERSITY OF CALIFORNIA, SANTA BARBARA  
 SANTA BARBARA, CALIFORNIA

© 2011 WILLIAM HEZMALHALCH ARCHITECTS, INC.  
 WILLIAM HEZMALHALCH ARCHITECTS, INC. EXPRESSLY RESERVES ITS COMMON LAW COPYRIGHT AND OTHER PROPERTY RIGHTS IN THESE PLANS. THESE PLANS ARE NOT TO BE REPRODUCED, CHANGED, OR COPIED IN ANY FORM OR MANNER WHATSOEVER, NOR ARE THEY TO BE ASSIGNED TO A THIRD PARTY WITHOUT FIRST OBTAINING THE WRITTEN PERMISSION AND CONSENT OF WILLIAM HEZMALHALCH ARCHITECTS, INC. IN THE EVENT OF UNAUTHORIZED REUSE OF THESE PLANS BY A THIRD PARTY, THE THIRD PARTY SHALL HOLD WILLIAM HEZMALHALCH ARCHITECTS, INC. HARMLESS.

DO NOT SCALE PLANS

**REVISIONS**

NO.	DATE	DESCRIPTION

**BUILDING 600A: REVERSE SECTIONS**

SHEET SCALE:	1/4" = 1'-0"
PROJECT MANAGER:	RHA
DESIGNER:	MC
DRAWN BY:	RHA
REVIEWED BY:	
1ST BLDG. DEPT. SUBMITTAL:	
ISSUED FOR CONSTRUCTION:	
JOB NUMBER:	2008145.15
CAD FILE NAME:	08145_PHASE II_A6-26
DATE:	9/23/11
SHEET:	A6.26

UCSB PROJECT #: RM110407L/086315  
 UCSB DRAWING #: 60-305

**BUILDING SECTION KEYNOTES**

- GARAGE SHALL BE SEPARATED FROM DWELLING UNIT AND ITS ATTIC BY MEANS OF A MIN. 1/2" GYP. BD. APPLIED TO THE GARAGE SIDE. GARAGES BENEATH HABITABLE ROOMS SHALL BE SEPARATED FROM HABITABLE ROOMS ABOVE BY A MINIMUM 5/8" TYPE-X GYP. BD. OR EQ. (CBC 406.1.4)
- PROVIDE 1/2" GYPSUM BD. THROUGHOUT SPACES UNDER STAIRWAY SERVING AND CONTAINED WITHIN A SINGLE RESIDENTIAL DWELLING UNIT IN TYPE VB GROUP R-3 PER CBC 1009.5.3 (EXCEPTION).
- NON-RATED EXTERIOR WALL.
- INTERIOR NON-LOAD BEARING WALL - REFER TO DETAIL 1/AAD1.1
- 1-HOUR FIRE-RESISTANCE-RATED WALL - REFER TO DETAIL 4/AAD1.1
- NON-RATED HORIZONTAL ASSEMBLY - REFER TO DETAIL 12/AAD1.1
- DEPRESSED SLAB - REFER TO SLAB EDGE REFERENCE PLAN FOR ADDITIONAL INFORMATION
- EAVE - REFER TO EXTERIOR ELEVATION FOR ADDITIONAL INFORMATION - REFER TO DETAIL 1/AAD1.2
- ROOF TRUSSES - REFER TO STRUCTURAL PLANS AND ROOF TRUSS PLANS FOR ADDITIONAL INFORMATION
- 1-HOUR FIRE-RESISTANCE-RATED FLOOR/CEILING - REFER TO DETAIL 13/AAD1.1

**SECTION LEGEND**

ELEMENT	DESCRIPTION
	ONE-HOUR FLOOR/CEILING ASSEMBLY - REFER TO COMPOSITE BUILDING PLANS FOR ADDITIONAL INFORMATION
	ONE-HOUR FIRE PARTITION ASSEMBLY - REFER TO COMPOSITE BUILDING PLANS FOR ADDITIONAL INFORMATION

**BUILDING SECTION NOTES**

- THESE BUILDING SECTIONS ARE PROVIDED TO ILLUSTRATE THE ARCHITECTURAL RELATIONSHIPS BETWEEN STRUCTURAL ELEMENTS, INTERIOR VOLUME CONFIGURATIONS, AND BUILDING PROFILES. REFER TO THE STRUCTURAL PLANS AND TRUSS MANUFACTURER'S PLANS AND CALCULATIONS FOR ALL FRAMING AND TRUSS INFORMATION.
- FIRE-RATED WALLS, FLOOR/CEILING, AND ROOF/CEILING ASSEMBLIES MAY VARY BASED ON THE ACTUAL LOCATION OF A UNIT WITHIN THE BUILDING. SEE COMPOSITE BUILDING PLANS AND CONSTRUCTION NOTES FOR ADDITIONAL INFORMATION.
- THE CONTRACTOR SHALL PROVIDE FIRE BLOCKING AS REQUIRED BY CODE SECTION 708.
- ALL SHAFTS AND VERTICAL OPENINGS SHALL BE PROTECTED PER C.B.C. SECTION 310.8, 711 AND DETAILS ON SHEETS APD1&APD2

**BUILDING INSULATION**

ASSEMBLY	INSULATION REQUIREMENT
EXTERIOR WALL ASSEMBLIES:	REFER TO TITLE 24 REPORT
INTERIOR HORIZONTAL ASSEMBLIES *// ATTIC SPACE ABOVE:	REFER TO TITLE 24 REPORT
HORIZONTAL ASSEMBLIES OVER GARAGE:	REFER TO TITLE 24 REPORT
INTERIOR FIRE BARRIERS:	REFER TO TITLE 24 REPORT

NOTE: REFER TO SPECIFICATION SECTION 07210 FOR ADDITIONAL INFORMATION

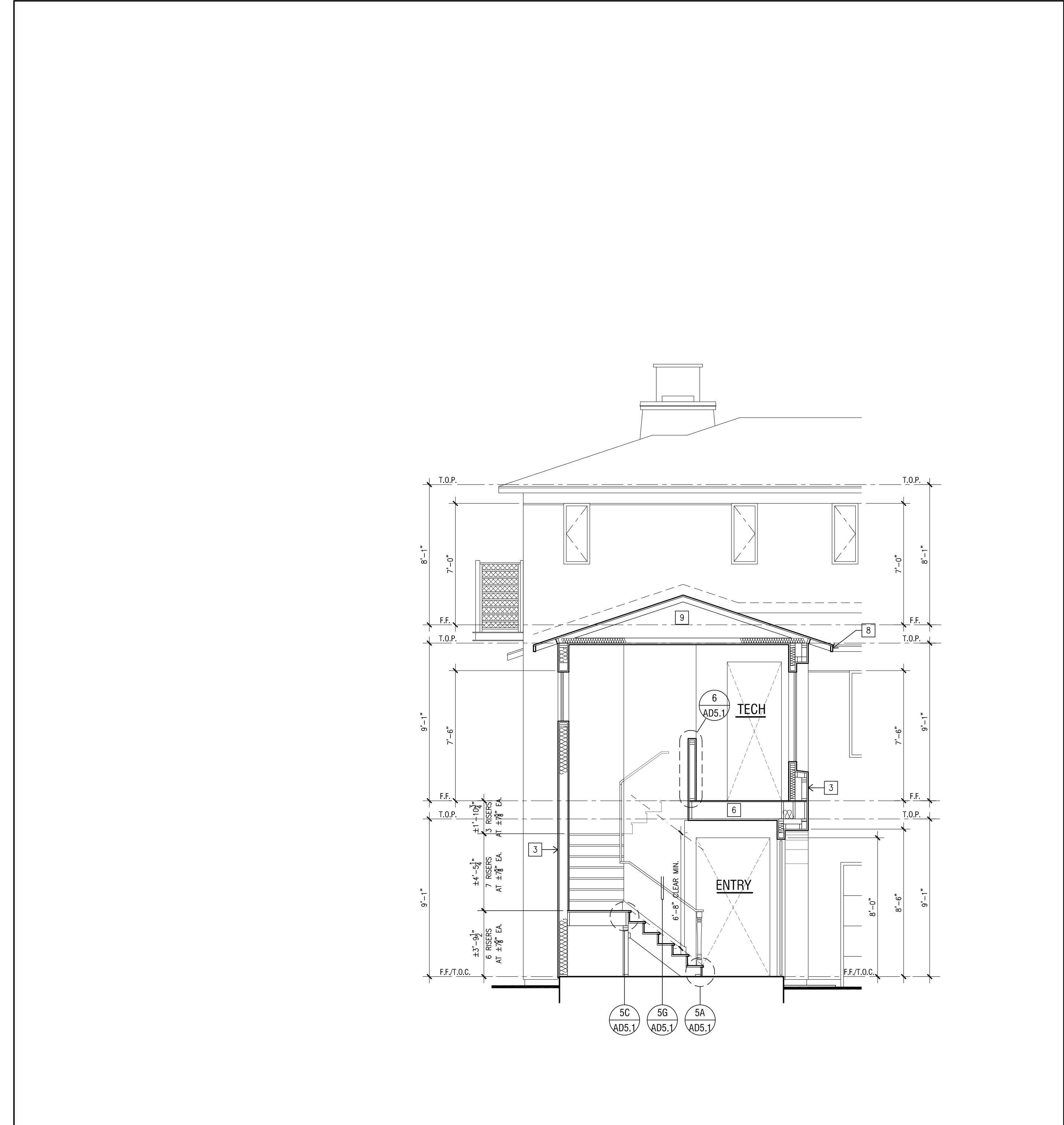

BUILDING 600A REVERSE : SECTIONS 4

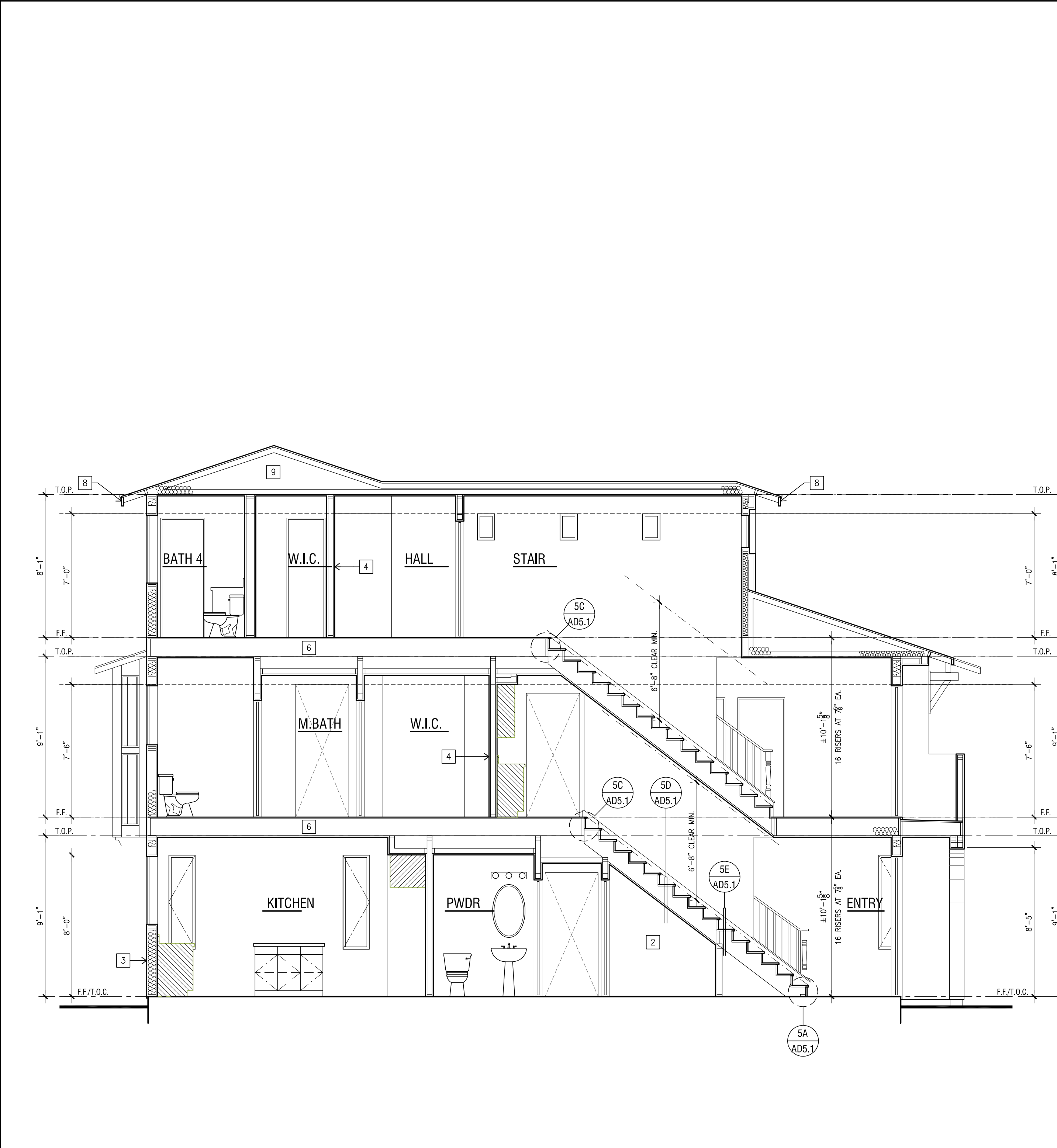

BUILDING 600A REVERSE : SECTIONS 3

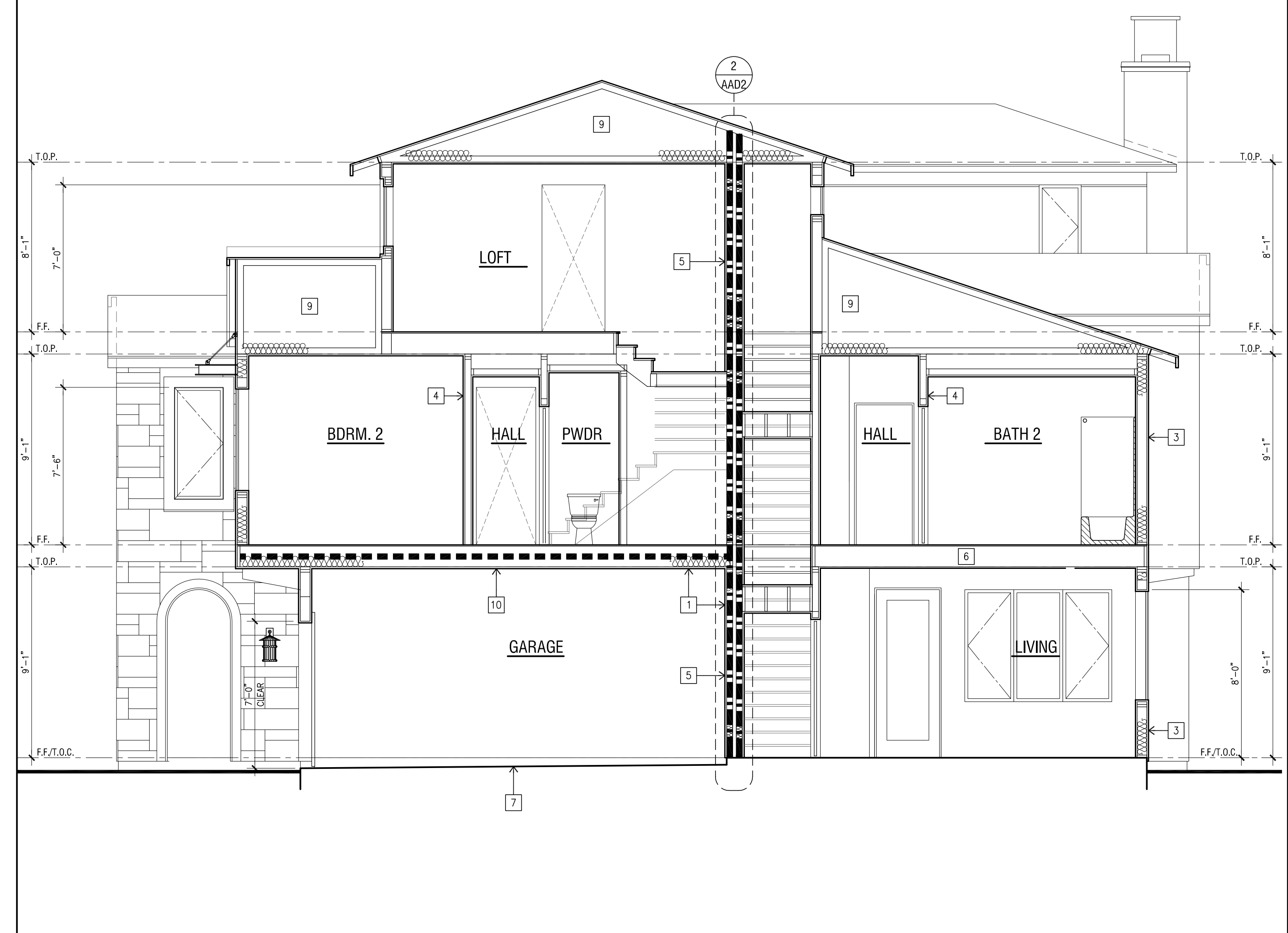

BUILDING 600A REVERSE : SECTIONS 2

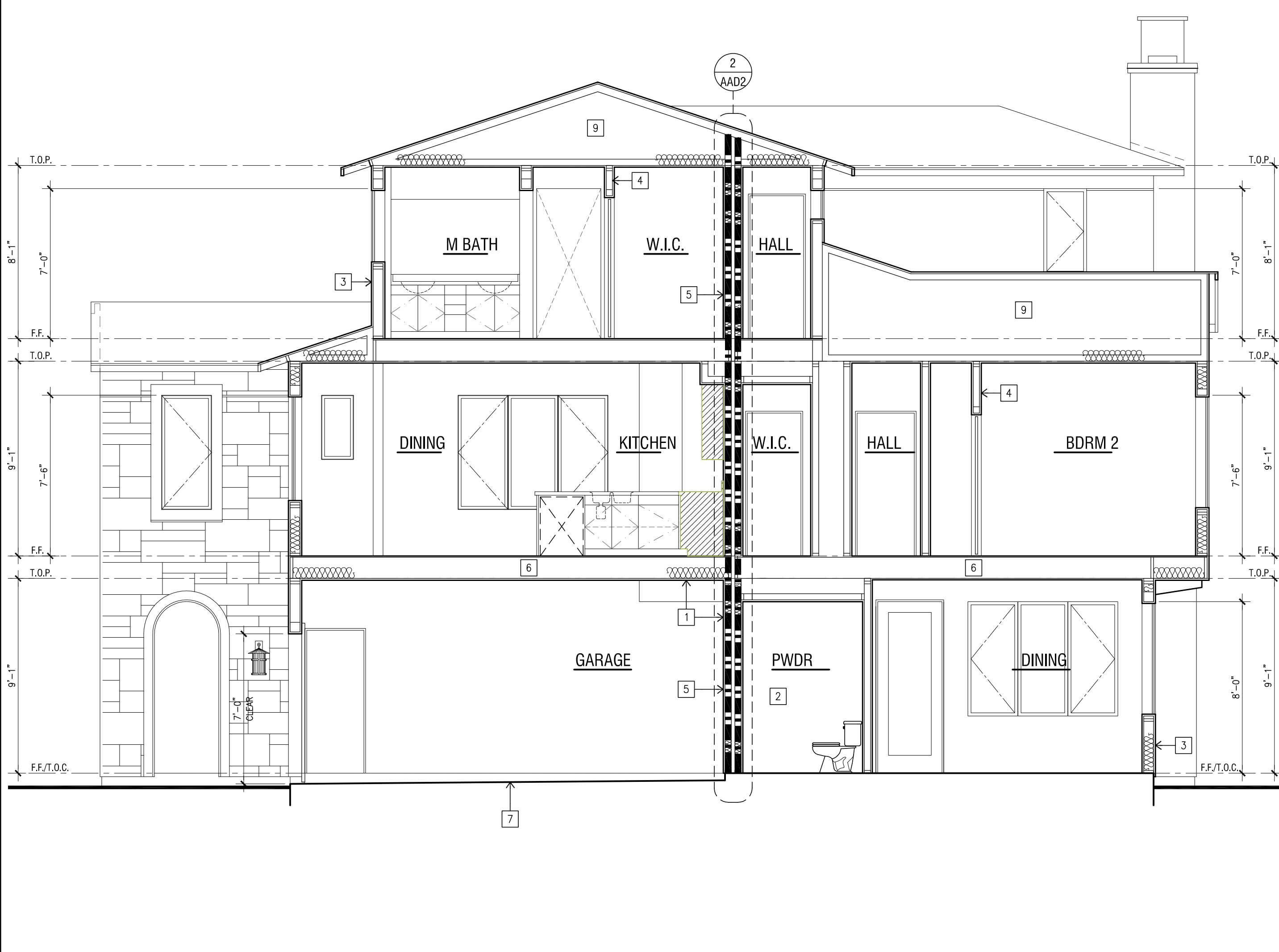

BUILDING 600A REVERSE : SECTIONS 1

APPENDUM 6 - AVAILABLE ON UCSB WEBSITE: <http://facilities.ucsb.edu/contracts/bid/view.asp?id=263> on 9/23/11

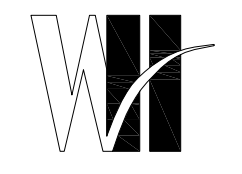

**WILLIAM HEZMALHALCH ARCHITECTS INC.**  
 2650 REDHILL AVENUE, SUITE 200, SANTA ANA, CA 92705-6545  
 949 250 0907 www.whezm.com Fax 949 250 1559  
 6111 COLLINGER CANYON ROAD, SUITE 405, SAN RAMON, CA 94583-5186  
 925 463 1700 Fax 925 463 1725

**NORTH CAMPUS FACULTY HOUSING - PHASE II**  
 FACULTY HOUSING  
 SANTA BARBARA  
 UNIVERSITY OF CALIFORNIA, SANTA BARBARA  
 SANTA BARBARA, CALIFORNIA

© 2011 WILLIAM HEZMALHALCH ARCHITECTS, INC.  
 WILLIAM HEZMALHALCH ARCHITECTS, INC. EXPRESSLY RESERVES ITS COMMON LAW COPYRIGHT AND OTHER PROPERTY RIGHTS IN THESE PLANS. THESE PLANS ARE NOT TO BE REPRODUCED, CHANGED, OR COPIED IN ANY FORM OR MANNER WHATSOEVER, NOR ARE THEY TO BE ASSIGNED TO A THIRD PARTY WITHOUT FIRST OBTAINING THE WRITTEN PERMISSION AND CONSENT OF WILLIAM HEZMALHALCH ARCHITECTS, INC. IN THE EVENT OF UNAUTHORIZED REUSE OF THESE PLANS BY A THIRD PARTY, THE THIRD PARTY SHALL HOLD WILLIAM HEZMALHALCH ARCHITECTS, INC. HARMLESS.

DO NOT SCALE PLANS

**REVISIONS**

NO.	DATE	DESCRIPTION

**BUILDING 600B: SECTIONS**

SHEET SCALE:	1/4" = 1'-0"
PROJECT MANAGER:	RHA
DESIGNER:	MC
DRAWN BY:	RHA
REVIEWED BY:	
1ST BLDG. DEPT. SUBMITTAL:	
ISSUED FOR CONSTRUCTION:	
JOB NUMBER:	2008145.15
CAD FILE NAME:	08145_PHASE II_A7-16
DATE:	9/23/11
SHEET:	A7.16
UCSB PROJECT #:	FM110407L/086315
UCSB DRAWING #:	60-305

Sketch 6 of 8  
 Dated 9/23/11

**BUILDING SECTION KEYNOTES**

- GARAGE SHALL BE SEPARATED FROM DWELLING UNIT AND ITS ATTIC BY MEANS OF A MIN. 1/2" CYP. BD. APPLIED TO THE GARAGE SIDE. GARAGES BENEATH HABITABLE ROOMS SHALL BE SEPARATED FROM HABITABLE ROOMS ABOVE BY A MINIMUM 5/8" TYPE-X CYP. BD. OR EQ. (CBC 406.1.4)
- PROVIDE 1/2" GYPSUM BD. THROUGHOUT SPACES UNDER STAIRWAY SERVING AND CONTAINED WITHIN A SINGLE RESIDENTIAL DWELLING UNIT IN TYPE VB GROUP R-3 PER CBC 1009.5.3 (EXCEPTION).
- NON-RATED EXTERIOR WALL.
- INTERIOR NON-LOAD BEARING WALL - REFER TO DETAIL 1/AAD1.1
- 1-HOUR FIRE-RESISTANCE-RATED WALL - REFER TO DETAIL 4/AAD1.1
- NON-RATED HORIZONTAL ASSEMBLY - REFER TO DETAIL 12/AAD1.1
- DEPRESSED SLAB - REFER TO SLAB EDGE REFERENCE PLAN FOR ADDITIONAL INFORMATION
- EAVE - REFER TO EXTERIOR ELEVATION FOR ADDITIONAL INFORMATION - REFER TO DETAIL 1/AAD1.2
- ROOF TRUSSES - REFER TO STRUCTURAL PLANS AND ROOF TRUSS PLANS FOR ADDITIONAL INFORMATION
- 1-HOUR FIRE-RESISTANCE-RATED FLOOR/CEILING - REFER TO DETAIL 13/AAD1.1

**SECTION LEGEND**

ELEMENT	DESCRIPTION
	ONE-HOUR FLOOR/CEILING ASSEMBLY - REFER TO COMPOSITE BUILDING PLANS FOR ADDITIONAL INFORMATION
	ONE-HOUR FIRE PARTITION ASSEMBLY - REFER TO COMPOSITE BUILDING PLANS FOR ADDITIONAL INFORMATION

**BUILDING SECTION NOTES**

- THESE BUILDING SECTIONS ARE PROVIDED TO ILLUSTRATE THE ARCHITECTURAL RELATIONSHIPS BETWEEN STRUCTURAL ELEMENTS, INTERIOR VOLUME CONFIGURATIONS, AND BUILDING PROFILES. REFER TO THE STRUCTURAL PLANS AND TRUSS MANUFACTURER'S PLANS AND CALCULATIONS FOR ALL FRAMING AND TRUSS INFORMATION.
- FIRE-RATED WALLS, FLOOR/CEILING, AND ROOF/CEILING ASSEMBLIES MAY VARY BASED ON THE ACTUAL LOCATION OF A UNIT WITHIN THE BUILDING. SEE COMPOSITE BUILDING PLANS AND CONSTRUCTION NOTES FOR ADDITIONAL INFORMATION.
- THE CONTRACTOR SHALL PROVIDE FIRE BLOCKING AS REQUIRED BY CODE SECTION 708.
- ALL SHAFTS AND VERTICAL OPENINGS SHALL BE PROTECTED PER C.B.C. SECTION 310.8, 711 AND DETAILS ON SHEETS APD1&APD2

**BUILDING INSULATION**

ASSEMBLY	INSULATION REQUIREMENT
EXTERIOR WALL ASSEMBLIES:	REFER TO TITLE 24 REPORT
INTERIOR HORIZONTAL ASSEMBLIES * / ATTIC SPACE ABOVE:	REFER TO TITLE 24 REPORT
HORIZONTAL ASSEMBLIES OVER GARAGE:	REFER TO TITLE 24 REPORT
INTERIOR FIRE BARRIERS:	REFER TO TITLE 24 REPORT

NOTE: REFER TO SPECIFICATION SECTION 07210 FOR ADDITIONAL INFORMATION

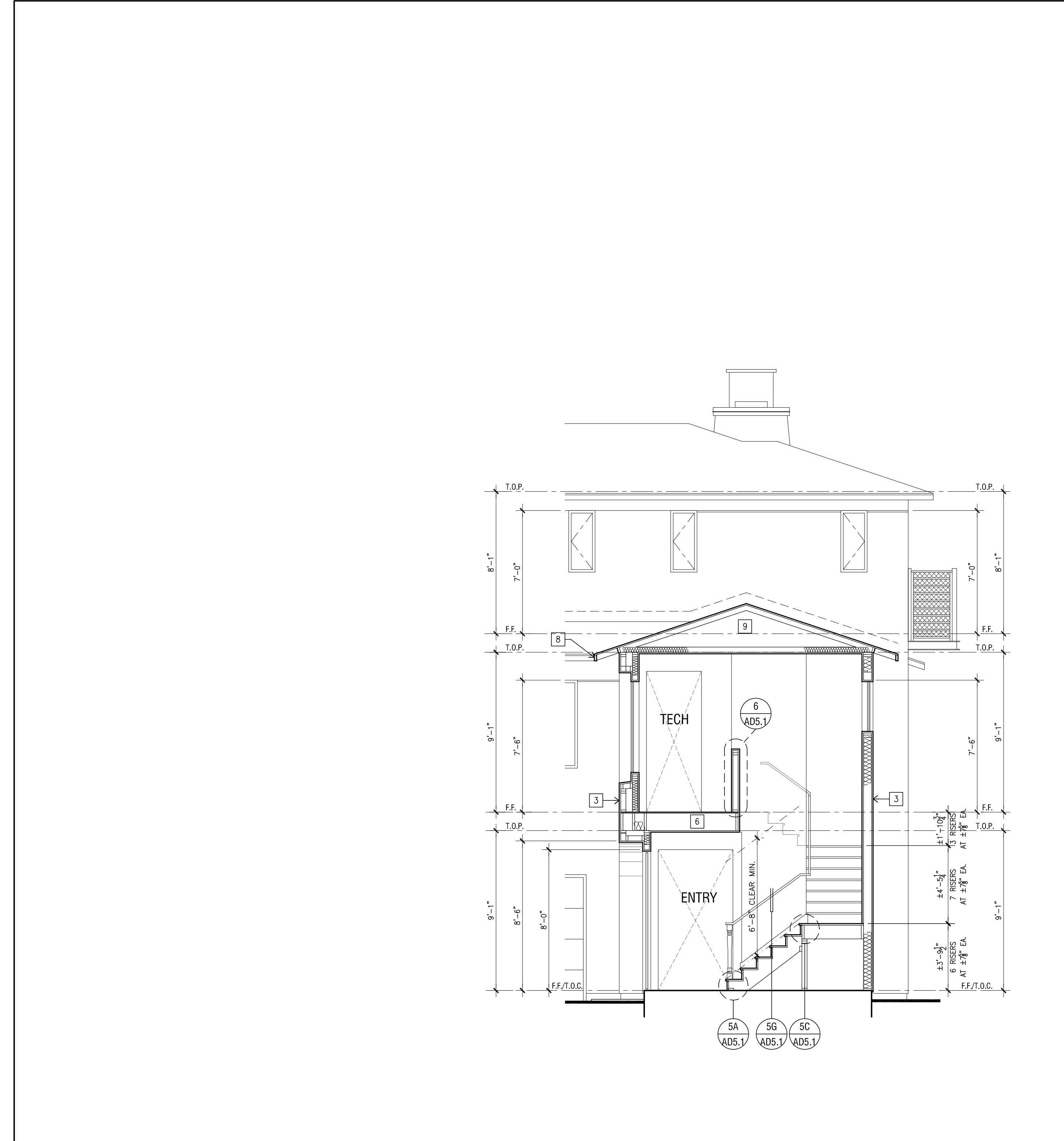

BUILDING 400A: SECTIONS 4

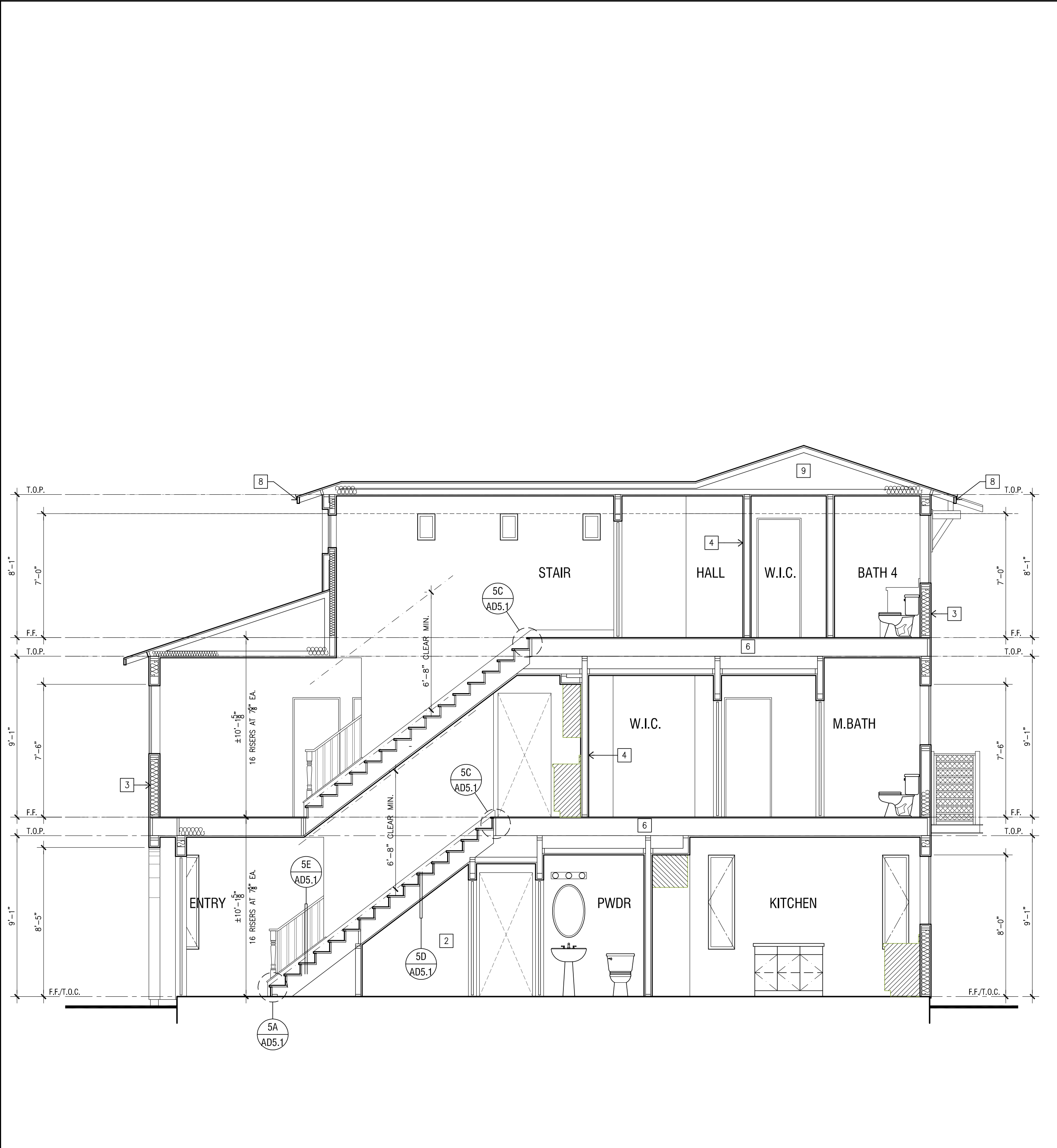

BUILDING 400A: SECTIONS 3

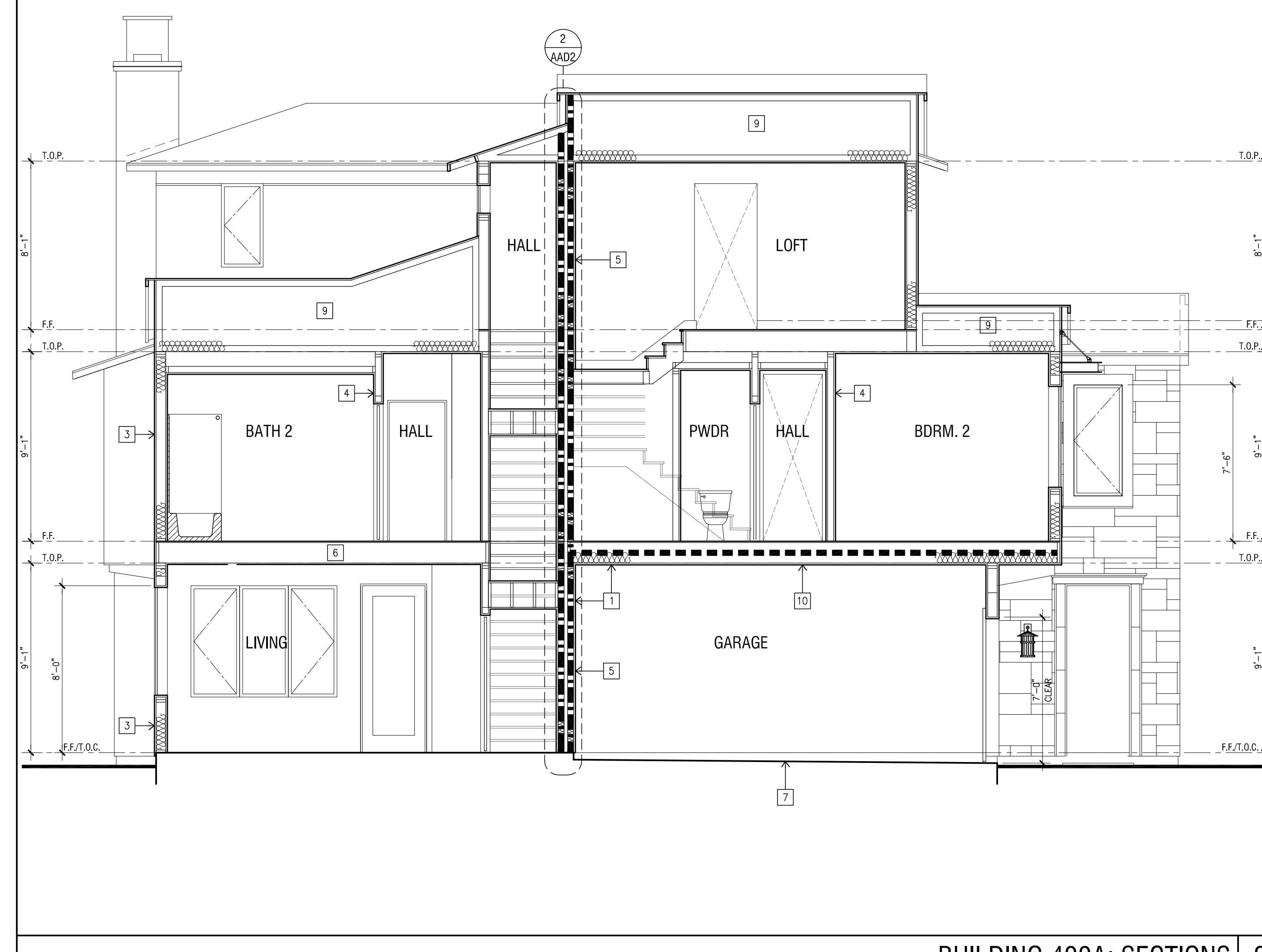

BUILDING 400A: SECTIONS 2

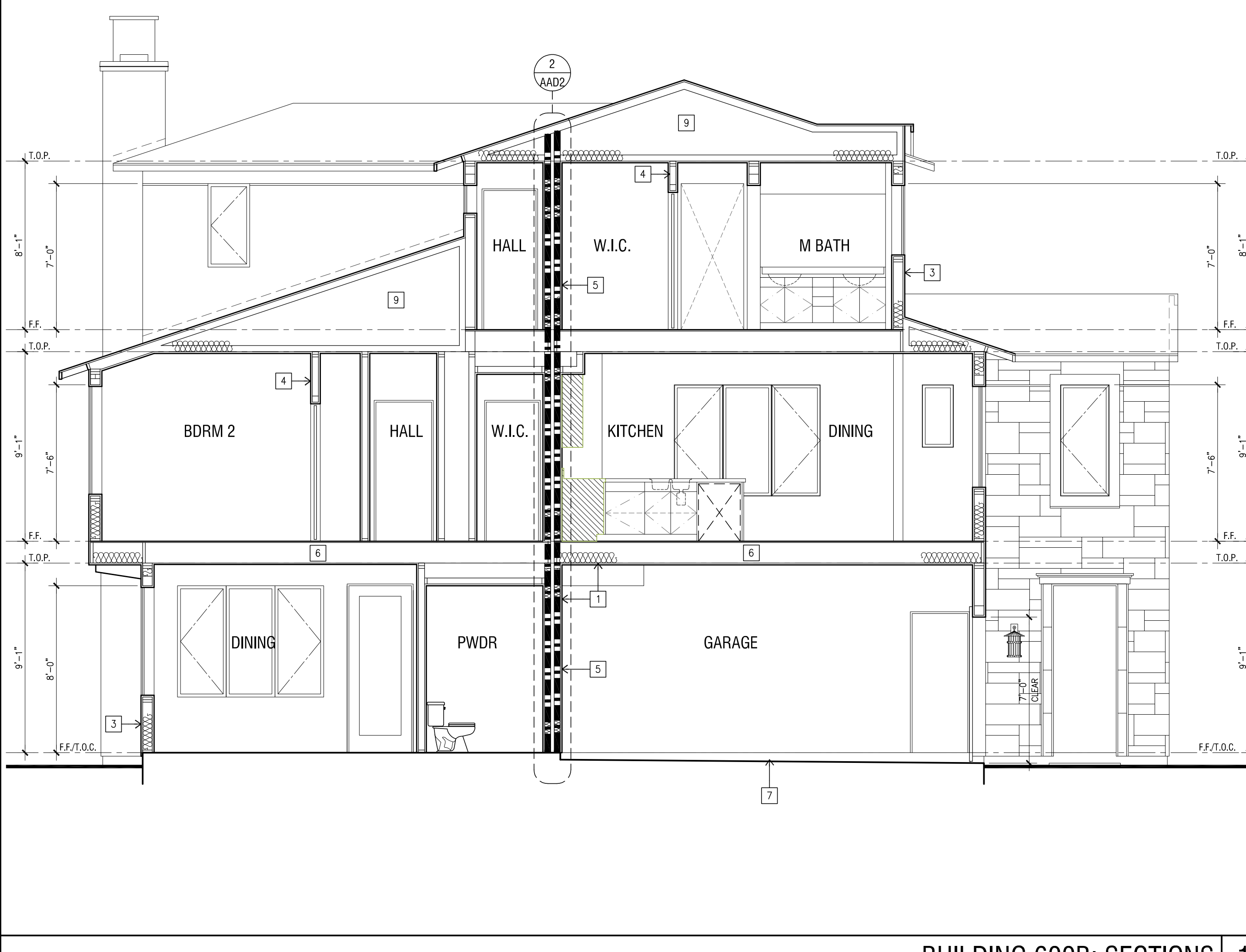

BUILDING 600B: SECTIONS 1

APPENDUM 6 - AVAILABLE ON UCSB WEBSITE: <http://facilities.ucsb.edu/contracts/bid/view.asp?id=263> on 9/23/11

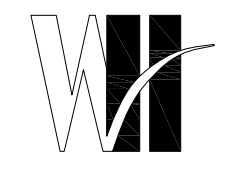

**WILLIAM HEZMALHALCH ARCHITECTS, INC.**  
 2650 REDHILL AVENUE, SUITE 200, SANTA ANA, CA 92705-6543  
 949 250 0907 www.whezm.com Fax 949 250 1599  
 6111 COLLINGER CANYON ROAD, SUITE 405, SAN RAMON, CA 94583-5186  
 925 463 1700 fax 925 463 1725

**NORTH CAMPUS FACULTY HOUSING - PHASE II**  
 FACULTY HOUSING  
 SANTA BARBARA  
 UNIVERSITY OF CALIFORNIA, SANTA BARBARA  
 SANTA BARBARA, CALIFORNIA

© 2011 WILLIAM HEZMALHALCH ARCHITECTS, INC.  
 WILLIAM HEZMALHALCH ARCHITECTS, INC. EXPRESSLY RESERVES ITS COMMON LAW COPYRIGHT AND OTHER PROPERTY RIGHTS IN THESE PLANS. THESE PLANS ARE NOT TO BE REPRODUCED, CHANGED, OR COPIED IN ANY FORM OR MANNER WHATSOEVER, NOR ARE THEY TO BE ASSIGNED TO A THIRD PARTY WITHOUT FIRST OBTAINING THE WRITTEN PERMISSION AND CONSENT OF WILLIAM HEZMALHALCH ARCHITECTS, INC. IN THE EVENT OF UNAUTHORIZED REUSE OF THESE PLANS BY A THIRD PARTY, THE THIRD PARTY SHALL HOLD WILLIAM HEZMALHALCH ARCHITECTS, INC. HARMLESS.

DO NOT SCALE PLANS

**REVISIONS**

NO.	DATE	DESCRIPTION

**BUILDING 700A: SECTIONS**

SHEET SCALE:	1/4" = 1'-0"
PROJECT MANAGER:	RHA
DESIGNER:	MC
DRAWN BY:	RHA
REVIEWED BY:	
1ST BLDG. DEPT. SUBMITTAL:	
ISSUED FOR CONSTRUCTION:	
JOB NUMBER:	2008145.15
CAD FILE NAME:	08145_PHASE II_A8-17
DATE:	9/23/11
SHEET:	A8.17
UCSB PROJECT #:	FM110407L/086315
UCSB DRAWING #:	60-305

**BUILDING SECTION KEYNOTES**

- GARAGE SHALL BE SEPARATED FROM DWELLING UNIT AND ITS ATTIC BY MEANS OF A MIN. 1/2" CYP. BD. APPLIED TO THE GARAGE SIDE. GARAGES BENEATH HABITABLE ROOMS SHALL BE SEPARATED FROM HABITABLE ROOMS ABOVE BY A MINIMUM 5/8" TYPE-X CYP. BD. OR EQ. (CBC 406.1.4)
- PROVIDE 1/2" CYPISUM BD. THROUGHOUT SPACES UNDER STAIRWAY SERVING AND CONTAINED WITHIN A SINGLE RESIDENTIAL DWELLING UNIT IN TYPE VB GROUP R-3 PER CBC 1009.5.3 (EXCEPTION).
- NON-RATED EXTERIOR WALL.
- INTERIOR NON-LOAD BEARING WALL - REFER TO DETAIL 1/AAD1.1
- 1-HOUR FIRE-RESISTANCE-RATED WALL - REFER TO DETAIL 4/AAD1.1
- NON-RATED HORIZONTAL ASSEMBLY - REFER TO DETAIL 12/AAD1.1
- DEPRESSED SLAB - REFER TO SLAB EDGE REFERENCE PLAN FOR ADDITIONAL INFORMATION
- EAVE - REFER TO EXTERIOR ELEVATION FOR ADDITIONAL INFORMATION - REFER TO DETAIL 1/AAD1.2
- ROOF TRUSSES - REFER TO STRUCTURAL PLANS AND ROOF TRUSS PLANS FOR ADDITIONAL INFORMATION
- 1-HOUR FIRE-RESISTANCE-RATED FLOOR/CEILING - REFER TO DETAIL 13/AAD01.1

**SECTION LEGEND**

ELEMENT	DESCRIPTION
	ONE-HOUR FLOOR/CEILING ASSEMBLY - REFER TO COMPOSITE BUILDING PLANS FOR ADDITIONAL INFORMATION
	ONE-HOUR FIRE PARTITION ASSEMBLY - REFER TO COMPOSITE BUILDING PLANS FOR ADDITIONAL INFORMATION

**BUILDING SECTION NOTES**

- THESE BUILDING SECTIONS ARE PROVIDED TO ILLUSTRATE THE ARCHITECTURAL RELATIONSHIPS BETWEEN STRUCTURAL ELEMENTS, INTERIOR VOLUME CONFIGURATIONS, AND BUILDING PROFILES. REFER TO THE STRUCTURAL PLANS AND TRUSS MANUFACTURER'S PLANS AND CALCULATIONS FOR ALL FRAMING AND TRUSS INFORMATION.
- FIRE-RATED WALLS, FLOOR/CEILING, AND ROOF/CEILING ASSEMBLIES MAY VARY BASED ON THE ACTUAL LOCATION OF A UNIT WITHIN THE BUILDING. SEE COMPOSITE BUILDING PLANS AND CONSTRUCTION NOTES FOR ADDITIONAL INFORMATION.
- THE CONTRACTOR SHALL PROVIDE FIRE BLOCKING AS REQUIRED BY CODE SECTION 708.
- ALL SHAFTS AND VERTICAL OPENINGS SHALL BE PROTECTED PER C.B.C. SECTION 310.8, 711 AND DETAILS ON SHEETS APD1&APD2

**BUILDING INSULATION**

ASSEMBLY	INSULATION REQUIREMENT
EXTERIOR WALL ASSEMBLIES:	REFER TO TITLE 24 REPORT
INTERIOR HORIZONTAL ASSEMBLIES *// ATTIC SPACE ABOVE:	REFER TO TITLE 24 REPORT
HORIZONTAL ASSEMBLIES OVER GARAGE:	REFER TO TITLE 24 REPORT
INTERIOR FIRE BARRIERS:	REFER TO TITLE 24 REPORT

NOTE: REFER TO SPECIFICATION SECTION 07210 FOR ADDITIONAL INFORMATION

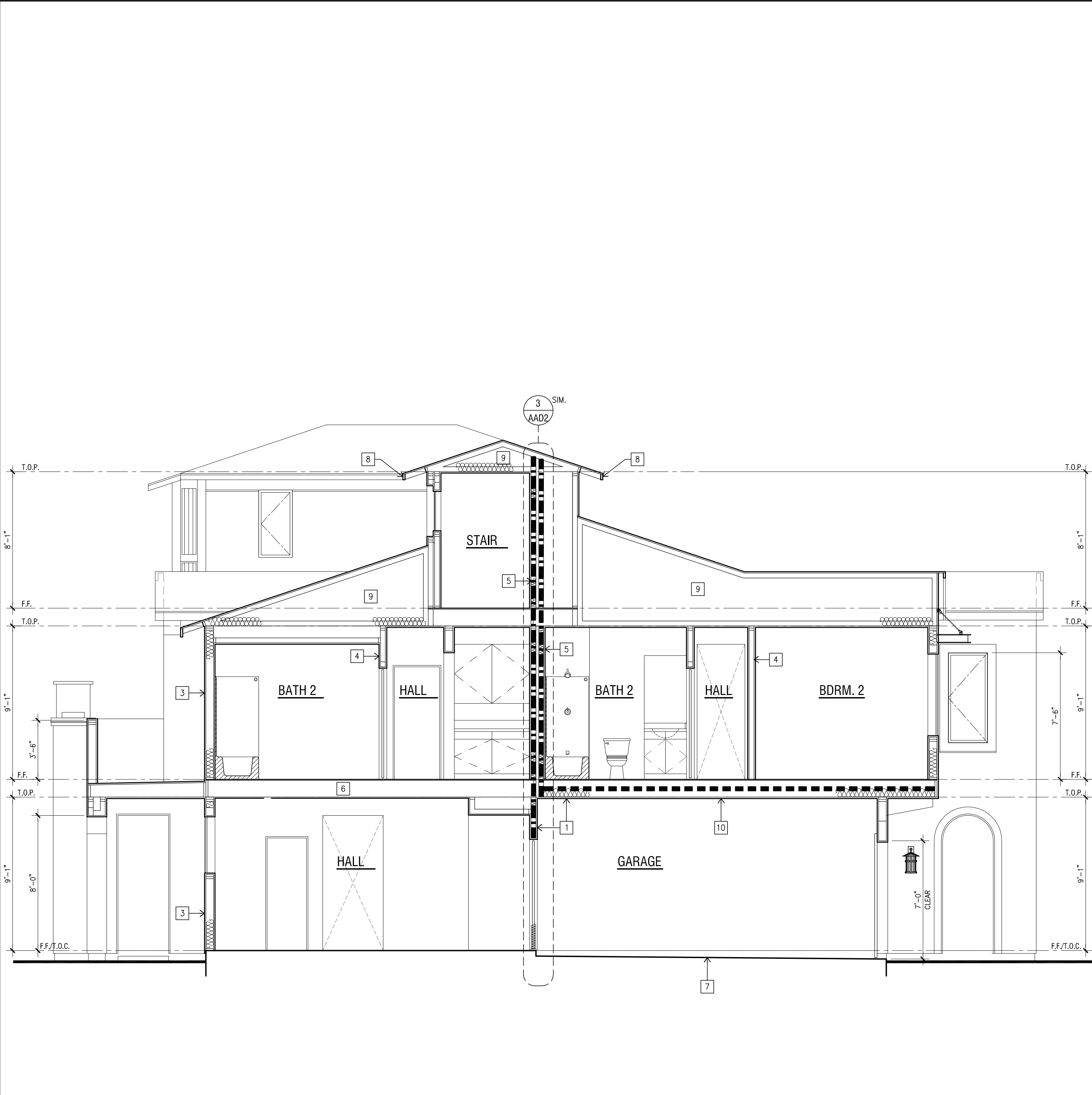

BUILDING 700A : SECTIONS 4

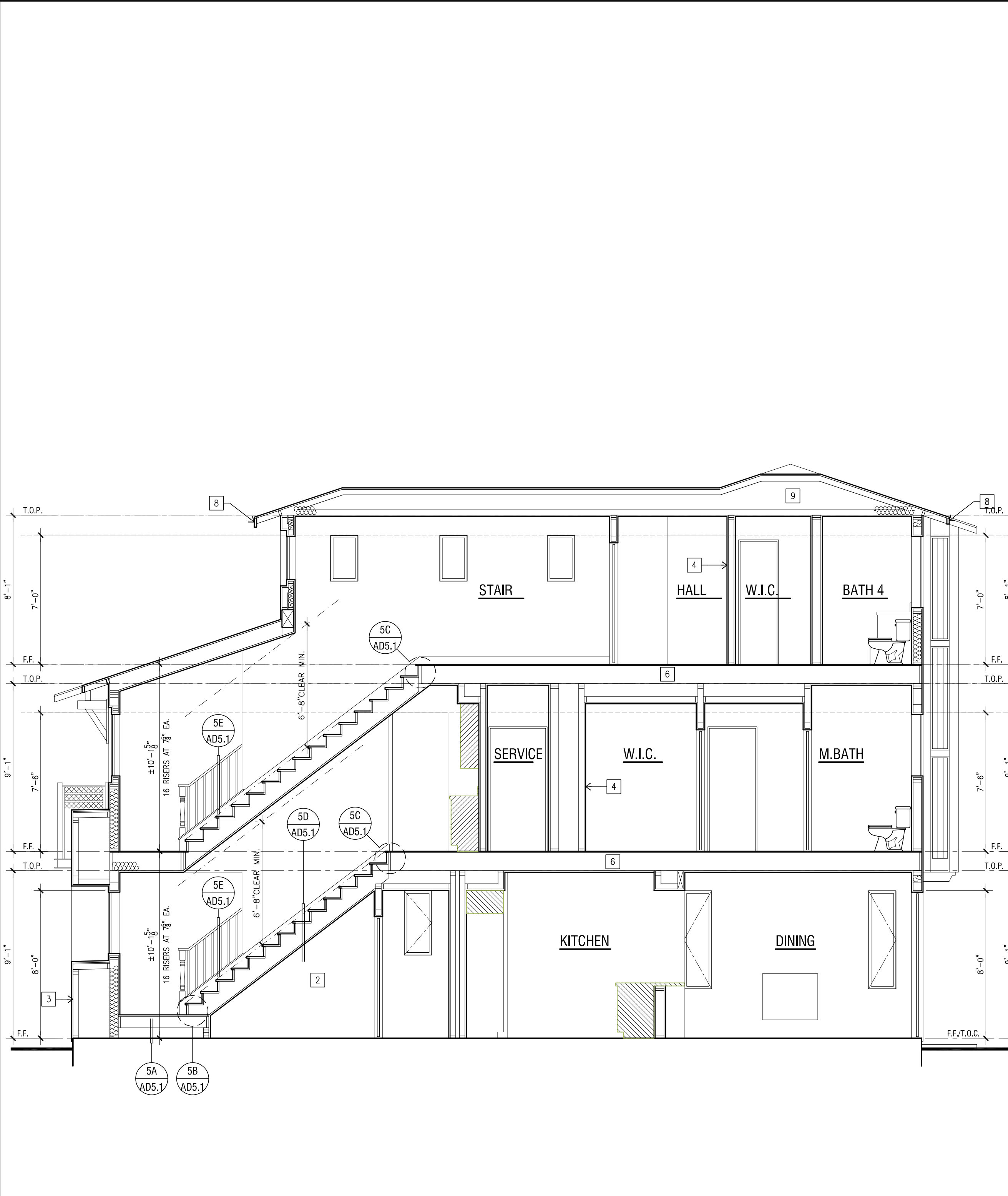

BUILDING 700A : SECTIONS 3

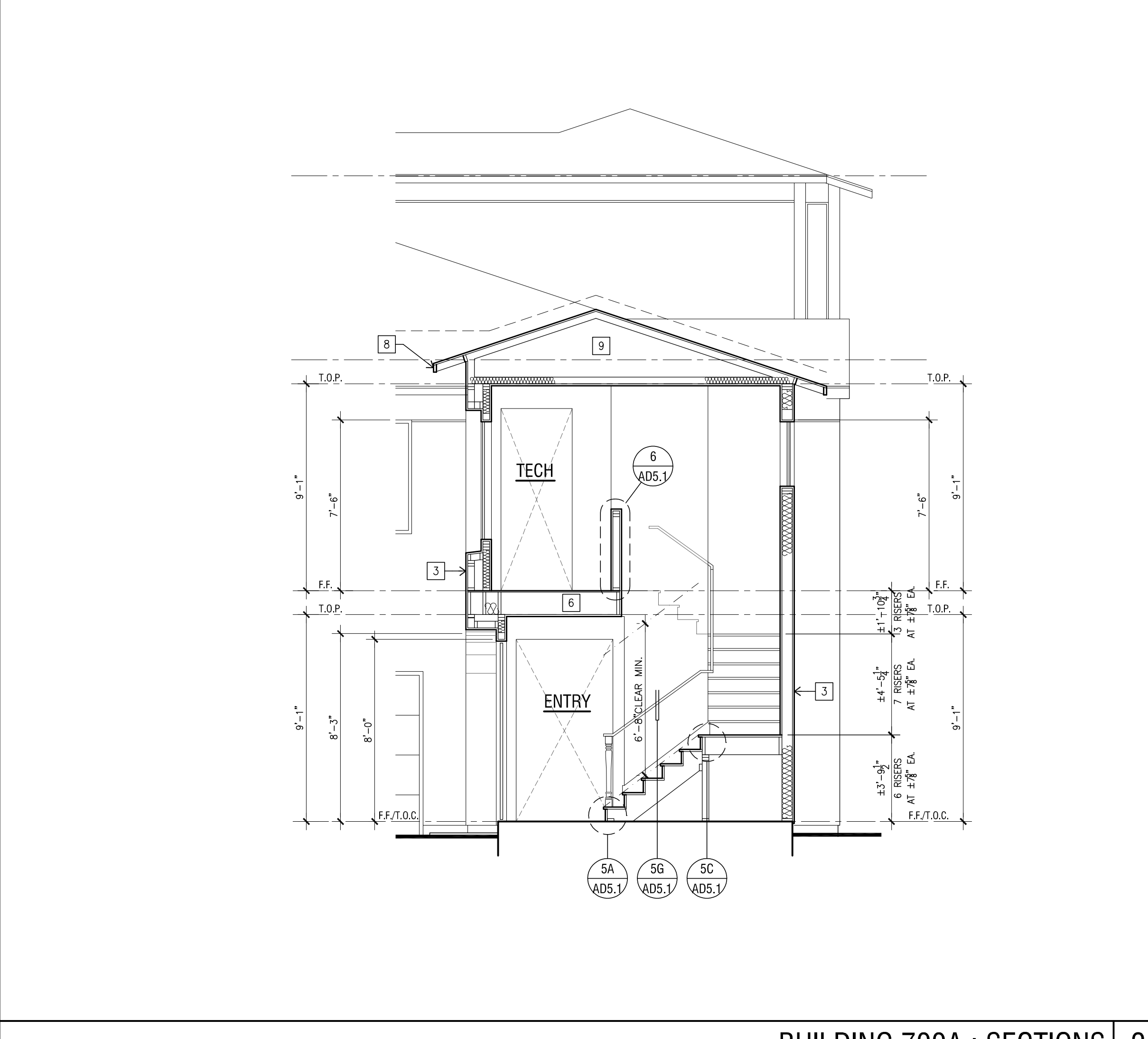

BUILDING 700A : SECTIONS 2

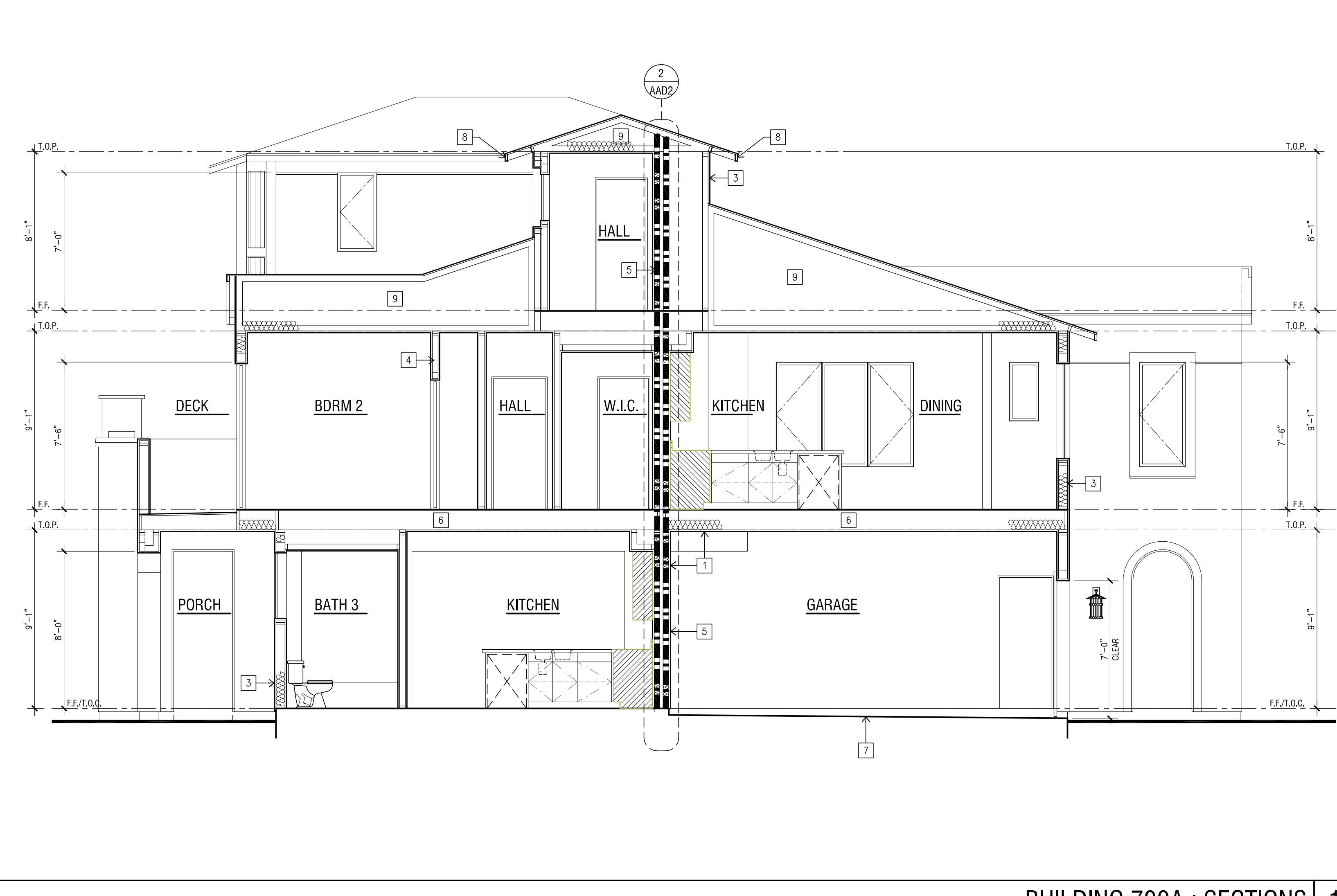

BUILDING 700A : SECTIONS 1

APPENDUM 6 - AVAILABLE ON UCSB WEBSITE: <http://facilities.ucsb.edu/contracts/bid/view.asp?id=263> on 9/23/11

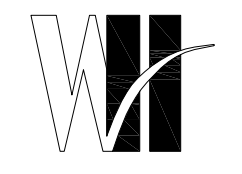

**WILLIAM HEZMALHALCH ARCHITECTS INC.**  
 2650 REDHILL AVENUE, SUITE 200, SANTA ANA, CA 92705-6565  
 949.250.0907 www.whezmha.com Fax 949.250.1559  
 6111 ROLLINGER CANYON ROAD, SUITE 405, SAN RAMON, CA 94583-5186  
 925.463.1700 Fax 925.463.1725

**NORTH CAMPUS FACULTY HOUSING - PHASE II**  
 FACULTY HOUSING  
 SANTA BARBARA  
 UNIVERSITY OF CALIFORNIA, SANTA BARBARA  
 SANTA BARBARA, CALIFORNIA

© 2011 WILLIAM HEZMALHALCH ARCHITECTS, INC.  
 WILLIAM HEZMALHALCH ARCHITECTS, INC. EXPRESSLY RESERVES ITS COMMON LAW COPYRIGHT AND OTHER PROPERTY RIGHTS IN THESE PLANS. THESE PLANS ARE NOT TO BE REPRODUCED, CHANGED, OR COPIED IN ANY FORM OR MANNER WHATSOEVER, NOR ARE THEY TO BE ASSIGNED TO A THIRD PARTY WITHOUT FIRST OBTAINING THE WRITTEN PERMISSION AND CONSENT OF WILLIAM HEZMALHALCH ARCHITECTS, INC. IN THE EVENT OF UNAUTHORIZED REUSE OF THESE PLANS BY A THIRD PARTY, THE THIRD PARTY SHALL HOLD WILLIAM HEZMALHALCH ARCHITECTS, INC. HARMLESS.

REVISIONS		
NO.	DATE	DESCRIPTION

**BUILDING 700A REVERSE SECTIONS**

SHEET SCALE:	1/4" = 1'-0"
PROJECT MANAGER:	RHA
DESIGNER:	MC
DRAWN BY:	RHA
REVIEWED BY:	
1ST BLDG. DEPT. SUBMITTAL:	
ISSUED FOR CONSTRUCTION:	
JOB NUMBER:	2008145.15
CAD FILE NAME:	08145_PHASE II_A8-27
DATE:	9/23/11
SHEET:	A8.27
UCSB PROJECT #:	FM110407L/086315
UCSB DRAWING #:	60-305

**BUILDING SECTION KEYNOTES**

- GARAGE SHALL BE SEPARATED FROM DWELLING UNIT AND ITS ATTIC BY MEANS OF A MIN. 1/2" GYP. BD. APPLIED TO THE GARAGE SIDE. GARAGES BENEATH HABITABLE ROOMS SHALL BE SEPARATED FROM HABITABLE ROOMS ABOVE BY A MINIMUM 5/8" TYPE-X GYP. BD. OR EQ. (CBC 406.1.4)
- PROVIDE 1/2" GYPSUM BD. THROUGHOUT SPACES UNDER STAIRWAY SERVING AND CONTAINED WITHIN A SINGLE RESIDENTIAL DWELLING UNIT IN TYPE VB GROUP R-3 PER CBC 1009.5.3 (EXCEPTION).
- NON-RATED EXTERIOR WALL.
- INTERIOR NON-LOAD BEARING WALL - REFER TO DETAIL 1/AAD1.1
- 1-HOUR FIRE-RESISTANCE-RATED WALL - REFER TO DETAIL 4/AAD1.1
- NON-RATED HORIZONTAL ASSEMBLY - REFER TO DETAIL 12/AAD1.1
- DEPRESSED SLAB - REFER TO SLAB EDGE REFERENCE PLAN FOR ADDITIONAL INFORMATION
- EAVE - REFER TO EXTERIOR ELEVATION FOR ADDITIONAL INFORMATION - REFER TO DETAIL 1/AAD1.2
- ROOF TRUSSES - REFER TO STRUCTURAL PLANS AND ROOF TRUSS PLANS FOR ADDITIONAL INFORMATION
- 1-HOUR FIRE-RESISTANCE-RATED FLOOR/CEILING - REFER TO DETAIL 13/AAD1.1

**SECTION LEGEND**

ELEMENT	DESCRIPTION
	ONE-HOUR FLOOR/CEILING ASSEMBLY - REFER TO COMPOSITE BUILDING PLANS FOR ADDITIONAL INFORMATION
	ONE-HOUR FIRE PARTITION ASSEMBLY - REFER TO COMPOSITE BUILDING PLANS FOR ADDITIONAL INFORMATION

**BUILDING SECTION NOTES**

- THESE BUILDING SECTIONS ARE PROVIDED TO ILLUSTRATE THE ARCHITECTURAL RELATIONSHIPS BETWEEN STRUCTURAL ELEMENTS, INTERIOR VOLUME CONFIGURATIONS, AND BUILDING PROFILES. REFER TO THE STRUCTURAL PLANS AND TRUSS MANUFACTURER'S PLANS AND CALCULATIONS FOR ALL FRAMING AND TRUSS INFORMATION.
- FIRE-RATED WALLS, FLOOR/CEILING, AND ROOF/CEILING ASSEMBLIES MAY VARY BASED ON THE ACTUAL LOCATION OF A UNIT WITHIN THE BUILDING. SEE COMPOSITE BUILDING PLANS AND CONSTRUCTION NOTES FOR ADDITIONAL INFORMATION.
- THE CONTRACTOR SHALL PROVIDE FIRE BLOCKING AS REQUIRED BY CODE SECTION 708.
- ALL SHAFTS AND VERTICAL OPENINGS SHALL BE PROTECTED PER C.B.C. SECTION 310.8, 711 AND DETAILS ON SHEETS APD1&APD2

**BUILDING INSULATION**

ASSEMBLY	INSULATION REQUIREMENT
EXTERIOR WALL ASSEMBLIES:	REFER TO TITLE 24 REPORT
INTERIOR HORIZONTAL ASSEMBLIES *// ATTIC SPACE ABOVE:	REFER TO TITLE 24 REPORT
HORIZONTAL ASSEMBLIES OVER GARAGE:	REFER TO TITLE 24 REPORT
INTERIOR FIRE BARRIERS:	REFER TO TITLE 24 REPORT

NOTE: REFER TO SPECIFICATION SECTION 07210 FOR ADDITIONAL INFORMATION

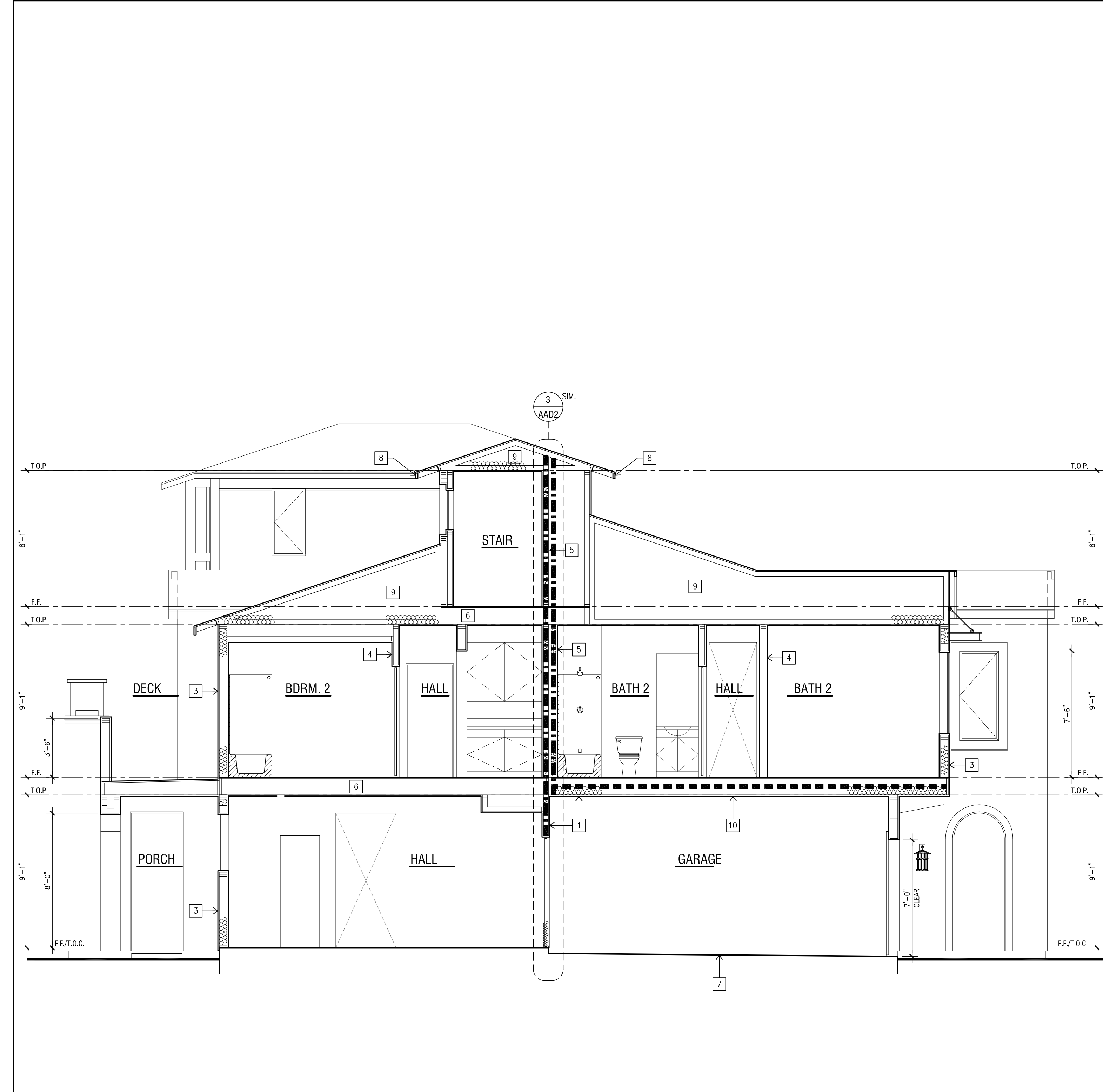

BUILDING 700A REVERSE : SECTIONS 4

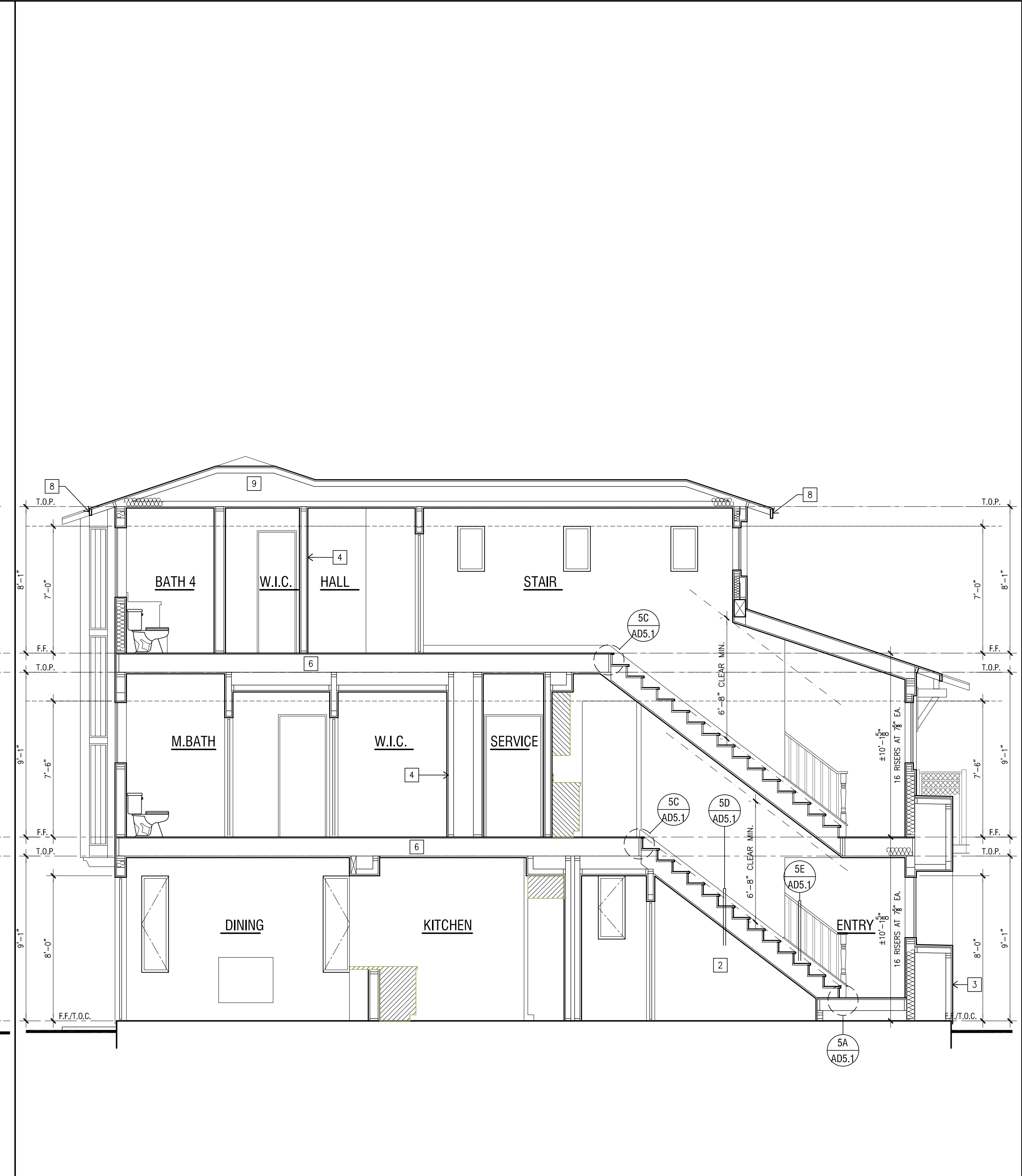

BUILDING 700A REVERSE : SECTIONS 3

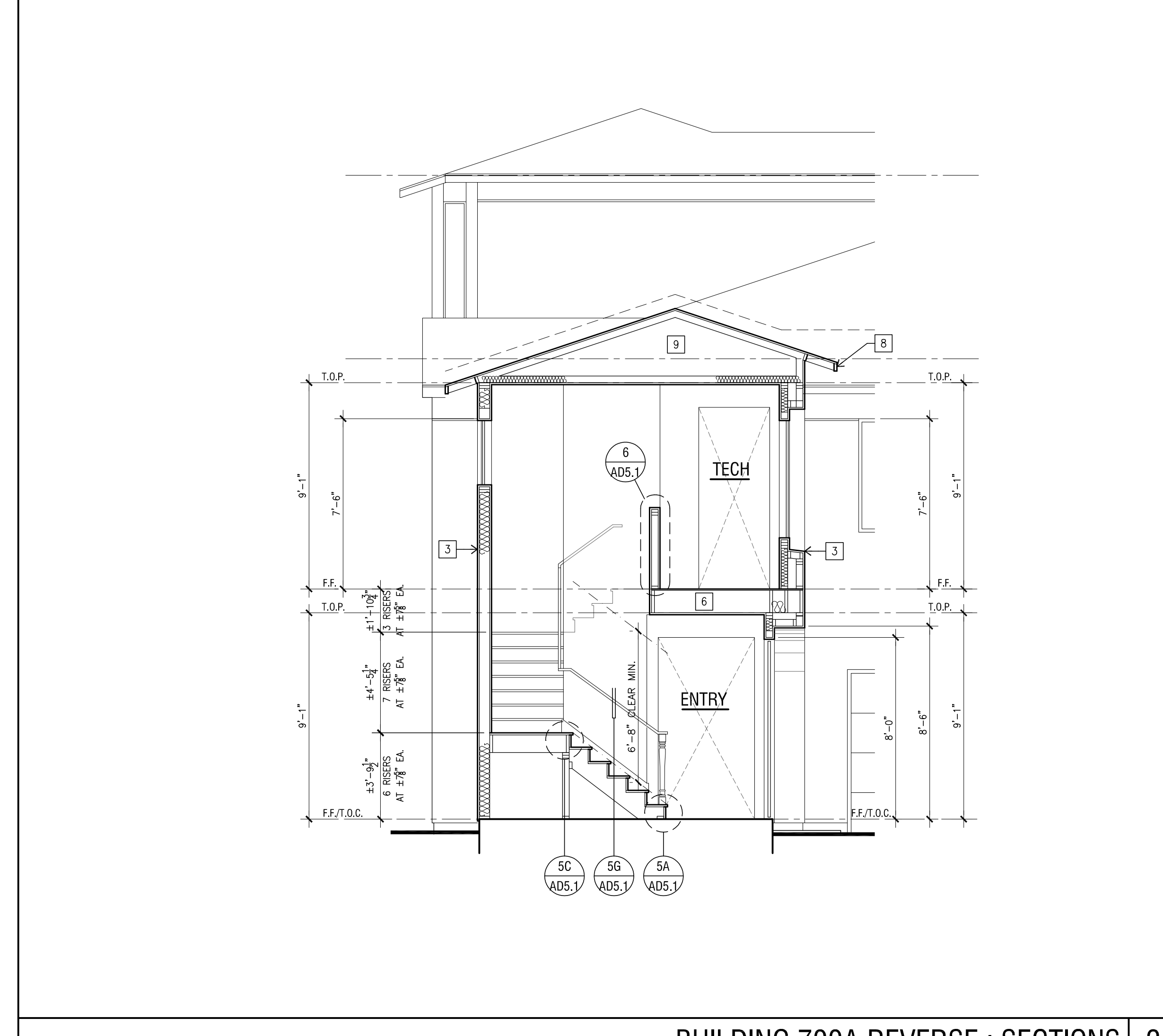

BUILDING 700A REVERSE : SECTIONS 2

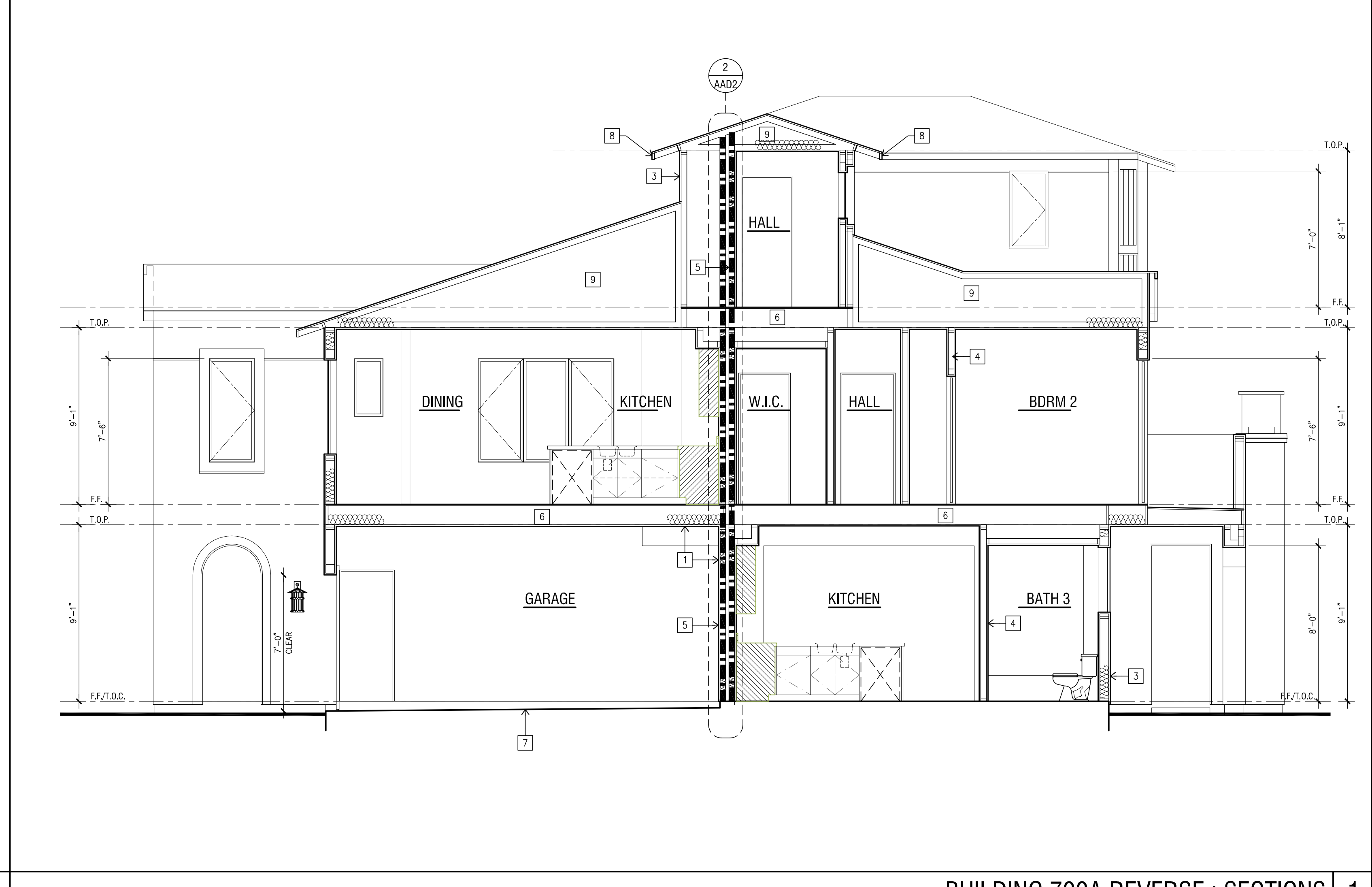

BUILDING 700A REVERSE : SECTIONS 1

APPENDUM 6 - AVAILABLE ON UCSB WEBSITE: <http://facilities.ucsb.edu/contracts/bid/view.asp?id=263> on 9/23/11