

UNIVERSITY OF CALIFORNIA, SANTA BARBARA

BERKELEY • DAVIS • IRVINE • LOS ANGELES • MERCED • RIVERSIDE • SAN DIEGO • SAN FRANCISCO



SANTA BARBARA • SANTA CRUZ

CAMPUS DESIGN & FACILITIES

CONTRACTING SERVICES
Building 439
Santa Barbara, California 93106-1030
Telephone (805) 893-3356
Fax (805) 893-8592
Website: <http://facilities.ucsb.edu>

SENT VIA: FAX ON THIS DATE
 HAND DELIVERY ON THIS DATE
 FEDERAL EXPRESS ON THIS DATE
 UNITED PARCEL SERVICE ON THIS DATE

HOLDERS OF PLANS AND SPECIFICATIONS:

North Campus Faculty Housing – Phase I
Project No. FM 100029L/ 986305
Addendum No. SIX

February 1, 2010

Enclosed is **ADDENDUM NO. SIX** to the Construction Documents on the above-captioned project.

Bid date is Tuesday, February 9, 2010 at 2:30 PM to be held at:

CONTRACTING SERVICES
Facilities Management, Bldg. 439,
Door #E, Reception Counter
University of California, Santa Barbara
Santa Barbara, CA 93106-1030.

Late arrivals shall be disqualified. Please allow time for unforeseen traffic delays, securing a parking permit and potential parking problems.



Anna Galanis
Director, Contracting Services

ADDENDUM NUMBER SIX

to the

Construction Documents

February 1, 2010

GENERAL

The following changes, additions or deletions shall be made to the following document(s) as Indicated; all other conditions shall remain the same.

I SPECIFICATIONS

Item No.

1. Section 02300 – Earthwork
Part 2 – Products, 2.4 Imported Fill Material
DELETE B in its entirety and **REPLACE** with:
“B. All imported fill soil shall have a Plastic Index value of less than 25 as determined by ASTM D 4318, an Expansion Index value less than 75 as determined by the Uniform Code Standard 18-2, and no particles greater than 6 inches in greatest dimension as determined by ASTM D 422.”
2. Section 02300 – Earthwork
Part 2 – Products, 2.4 Imported Fill Material
DELETE: C. in its entirety.
3. Section 06200 – Interior Finish Carpentry
Part 2 Products, 2.1 Materials
DELETE: A. in its entirety.
4. Section 06201 – Exterior Finish Carpentry
Part 2 Products, 2.1 Materials,
DELETE A. 1., B. 1., and C. 1. in their entirety and **REPLACE** with:
“A. 1. Species for Opaque Finish: Cedar, Redwood, or Spruce, S4S.
Prime all six sides.”
“B. 1. Species for Opaque Finish: Cedar, Redwood, or Spruce, S4S.
Prime all six sides.”
“C. 1. Species for Opaque Finish: Cedar, Redwood, or Spruce, S4S.
Prime all six sides.”

II LIST OF DRAWINGS

Item No.

1. **DELETE** Drawing Sheet Number A8.00 – General Requirements for Construction in a Marine Environment (Provided by William Hezmalhalch Architects, Inc.), dated 09/17/09

2. **ADD** the following:
SKETCHES
 - 30 Refer to Civil Drawings, Precise Grading Plan, Sheet 4 of 25, dated 1-28-10
 - 31 Refer to Civil Drawings, Precise Grading Plan, Sheet 5 of 25, dated 1-28-10
 - 32 Refer to Civil Drawings, Precise Grading Plan, Sheet 7 of 25, dated 1-28-10
 - 33 Refer to Civil Drawings, Storm Drain Plan, Sheets 10 – 16 of 25, dated 1-28-10
 - 34 Refer to Civil Drawings, Storm Drain Plan, Sheet 11 of 25, dated 1-28-10
 - 35 Refer to Civil Drawings, Retaining Wall Profiles, Sheet 25 of 25, dated 1-28-10
 - 36 Pilaster, Refer to LC-3, dated 1/28/10
 - 37 Chimney Cap, dated 1/28/10
 - 38 Chimney at building 100A, Buildings 100B & 100BX Similar - 1, dated 1/28/10
 - 39 Chimney at building 100A, Buildings 100B & 100BX Similar - 2, dated 1/28/10

III DRAWINGSItem No.

1. **DELETE** Drawing Sheet Number A8.00 – General Requirements for Construction in a Marine Environment (Provided by William Hezmalhalch Architects, Inc.), dated 09/17/09

2. Drawing Number LC-2 – Construction Layout
Construction Legend, 1.0 Hardscape, Item Number 1.14
DELETE turf block in its entirety. There is no turf block in the project.

IV SKETCHES (included and attached herewith)

Item No.

- 30 Refer to Civil Drawings, Precise Grading Plan, Sheet 4 of 25, dated 1-28-10
- 31 Refer to Civil Drawings, Precise Grading Plan, Sheet 5 of 25, dated 1-28-10
- 32 Refer to Civil Drawings, Precise Grading Plan, Sheet 7 of 25, dated 1-28-10
- 33 Refer to Civil Drawings, Storm Drain Plan, Sheets 10 – 16 of 25, dated 1-28-10
- 34 Refer to Civil Drawings, Storm Drain Plan, Sheet 11 of 25, dated 1-28-10
- 35 Refer to Civil Drawings, Retaining Wall Profiles, Sheet 25 of 25, dated 1-28-10
- 36 Pilaster, Refer to LC-3, dated 1/28/10
- 37 Chimney Cap, dated 1/28/10
- 38 Chimney at building 100A, Buildings 100B & 100BX Similar - 1, dated 1/28/10
- 39 Chimney at building 100A, Buildings 100B & 100BX Similar - 2, dated 1/28/10

END OF ADDENDUM NO. SIX

SCALE: 1"=10'

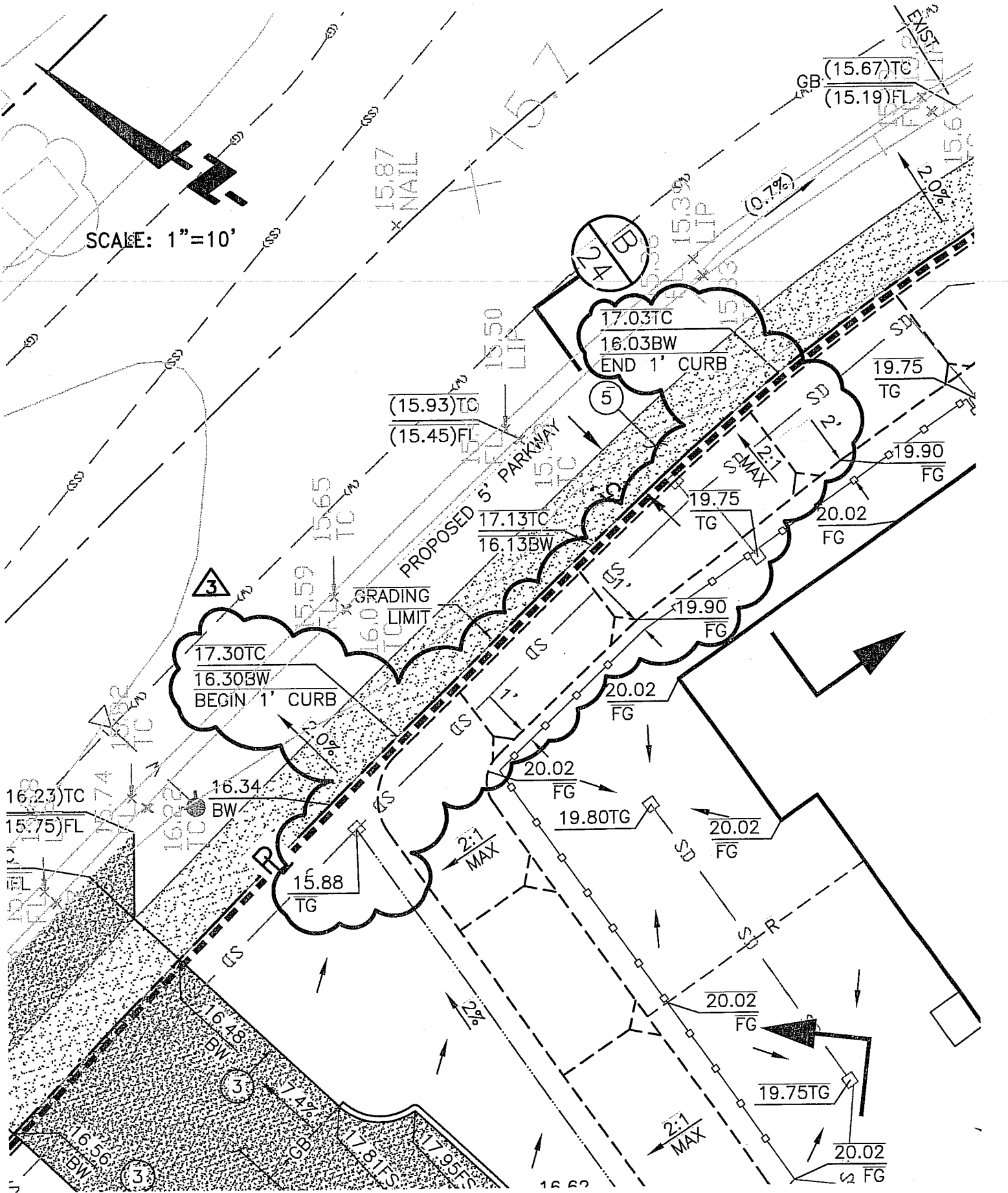

SKETCH NO. 30 - 01/28/10

REFER TO CIVIL DRAWINGS
PRECISE GRADING PLAN, SHEET 4 OF 25

SCALE: 1"=10'

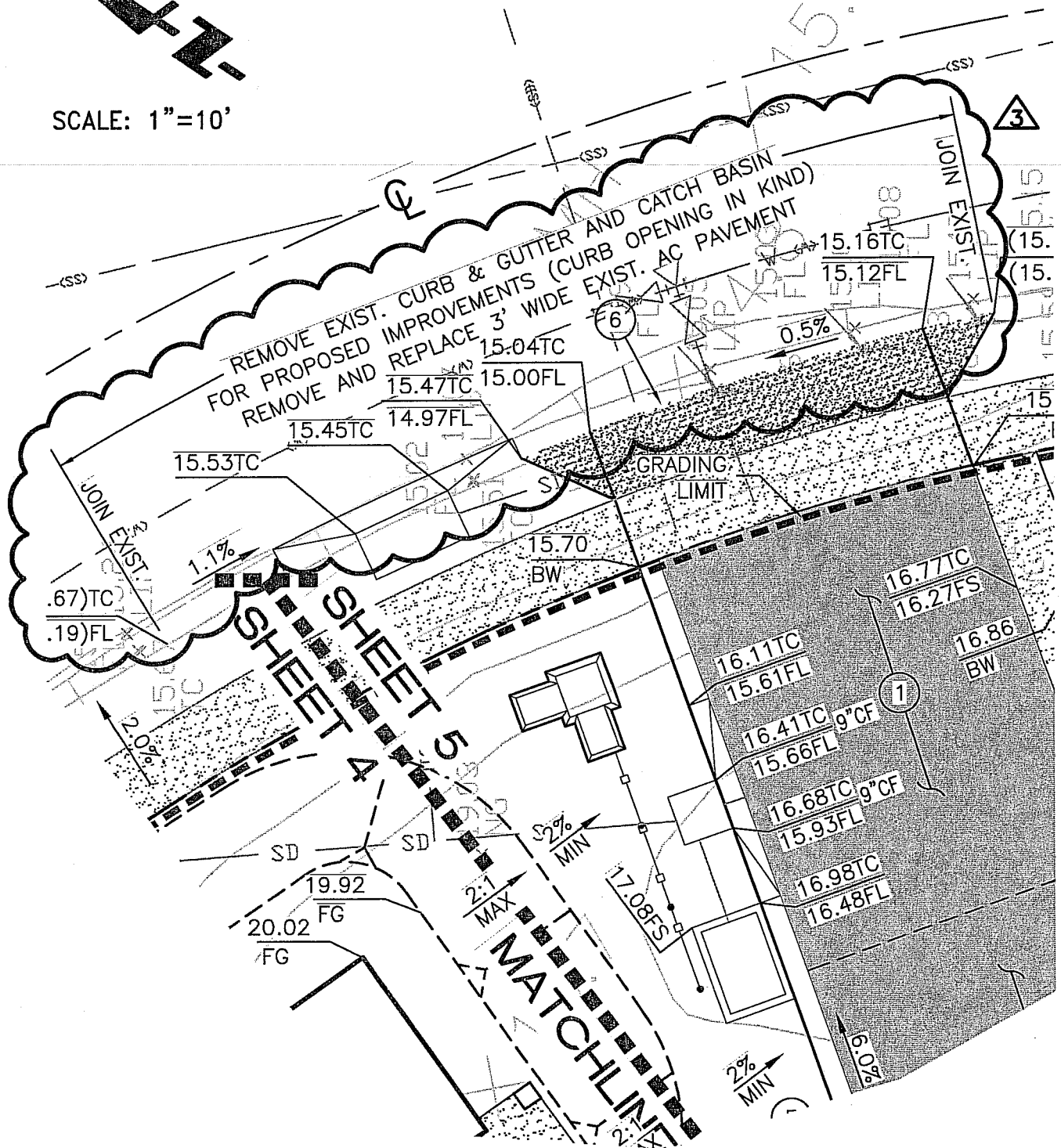

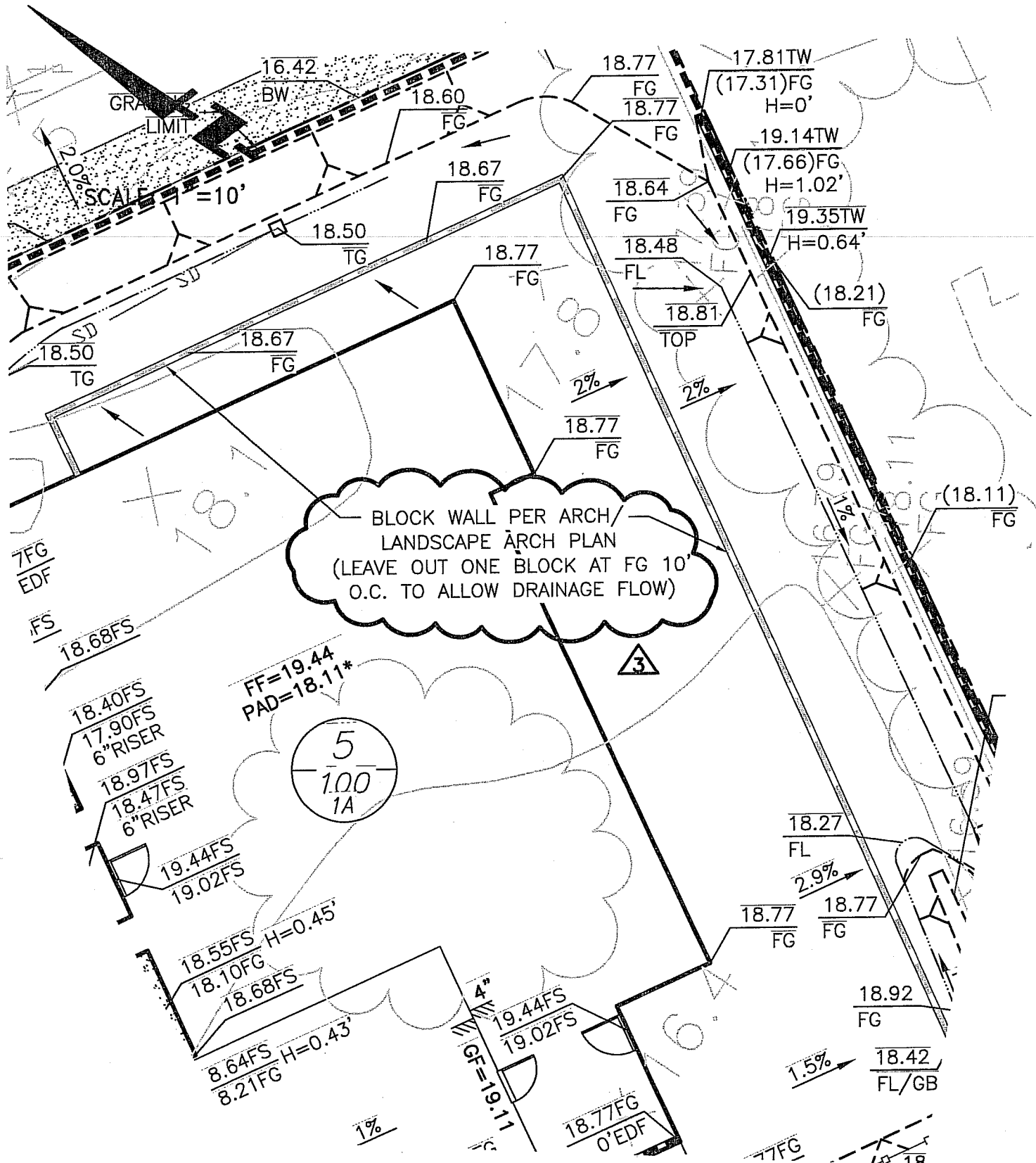

BLOCK WALL PER ARCH/
 LANDSCAPE ARCH PLAN
 (LEAVE OUT ONE BLOCK AT FG 10'
 O.C. TO ALLOW DRAINAGE FLOW)

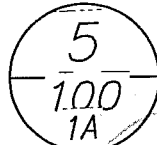

SKETCH NO. 32 - 01/28/10

REFER TO CIVIL DRAWINGS
PRECISE GRADING PLAN, SHEET 7 OF 25

STORM DRAIN CONSTRUCTION NOTES

NO.	DESCRIPTION
20	INSTALL 4" HDPE PIPE PER COUNTY OF SANTA BARBARA, DEPT. OF PUBLIC WORKS BEDDING STD. 1-040 ON SHEET 22
21	INSTALL 6" HDPE PIPE PER COUNTY OF SANTA BARBARA, DEPT. OF PUBLIC WORKS BEDDING STD. 1-040 ON SHEET 22
22	INSTALL 8" HDPE PIPE PER COUNTY OF SANTA BARBARA, DEPT. OF PUBLIC WORKS BEDDING STD. 1-040 ON SHEET 22
23	INSTALL 12" HDPE PIPE PER COUNTY OF SANTA BARBARA, DEPT. OF PUBLIC WORKS BEDDING STD. 1-040 ON SHEET 22
24	INSTALL 18" HDPE PIPE PER COUNTY OF SANTA BARBARA, DEPT. OF PUBLIC WORKS BEDDING STD. 1-040 ON SHEET 22
25	INSTALL 24" HDPE PIPE PER COUNTY OF SANTA BARBARA, DEPT. OF PUBLIC WORKS BEDDING STD. 1-040 ON SHEET 22
26	INSTALL 12"x12" NDS GRATE INLET PER DETAIL ON SHEET 22
27	INSTALL CLEAN OUT PER SPPWC STD 204-0 ON SHEET 23
28	INSTALL KRISTAR FLO-GARD TRASH & DEBRIS GUARD (PARKWAY CULVERT) PER DETAIL ON SHEET 24
29	INSTALL KRISTAR FLO-GARD CATCH FILTER BASIN INSERT (CURB INLET STYLE) PER DETAIL ON SHEET 22
30	INSTALL KRISTAR FLO-GARD CATCH FILTER BASIN INSERT (GRATE INLET STYLE) PER DETAIL ON SHEET 22
31	INSTALL FILTERRA UNIT (WIDTH & LENGTH PER PLAN) PER DETAILS AND SPECIFICATIONS ON SHEET 22
32	CONSTRUCT MAN HOLE PER SPPWC STD 321-1 ON SHEET 23
33	CONSTRUCT JUNCTION STRUCTURE PER SPPWC STD 331-2 ON SHEET 24
34	CONSTRUCT PARKWAY DRAIN PER SPPWC STD 151-1 ON SHEET 24
35	CONSTRUCT CURB OPENING CATCH BASIN (WIDTH PER PLAN) PER SPPWC STD 300-2 ON SHEET 23
36	WITH LOCAL DEPRESSION PER SPPWC STD 313-1 ON SHEET 23
37	INSTALL 6" PERFORATED SUBDRAIN PIPE
37	CONSTRUCT RIP RAP (DIMENSIONS PER PLAN) PER DETAIL ON SHEET 24



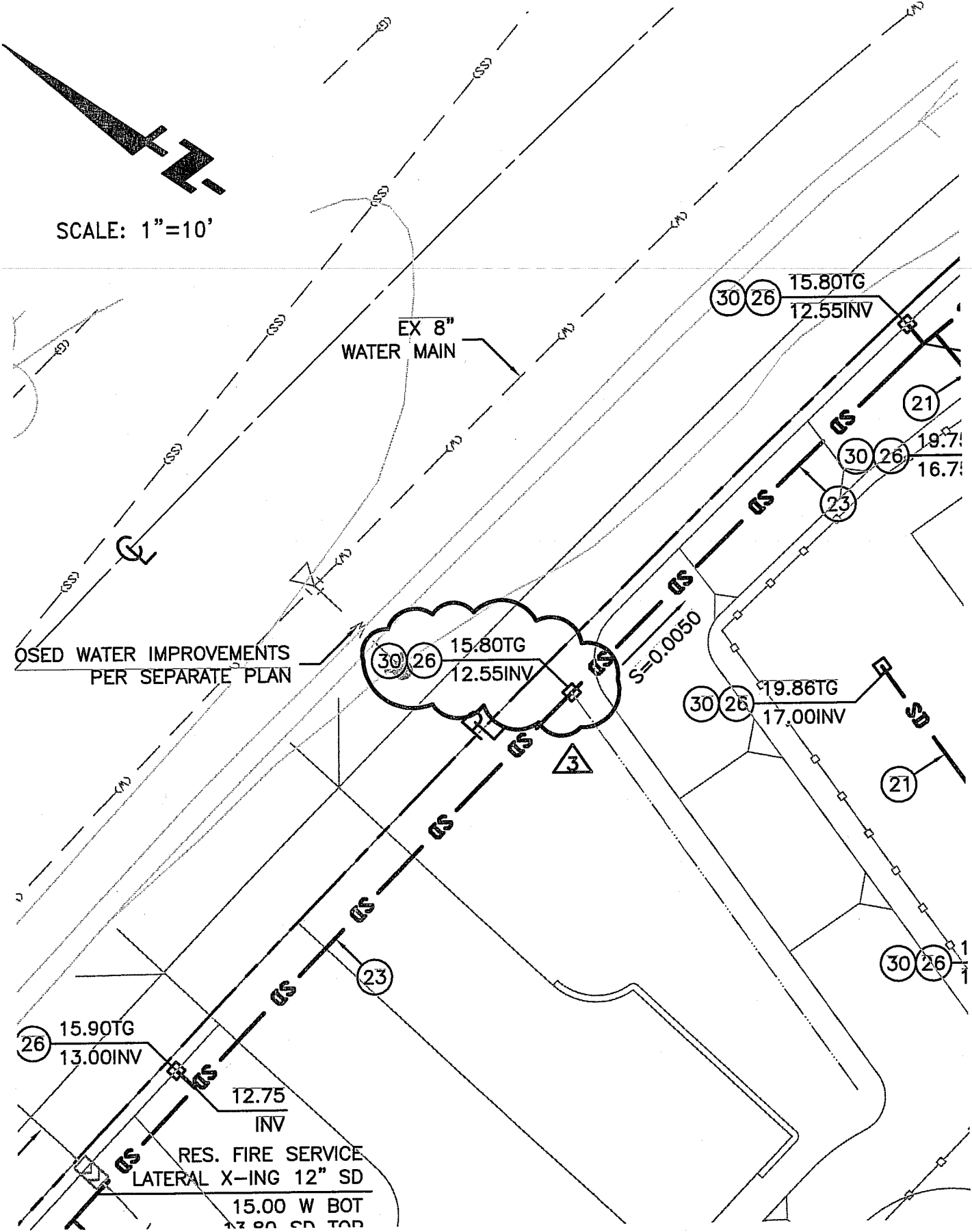

SKETCH NO. 34 - 01/28/10

REFER TO CIVIL DRAWINGS
STORM DRAIN PLAN, SHEET 11 OF 25

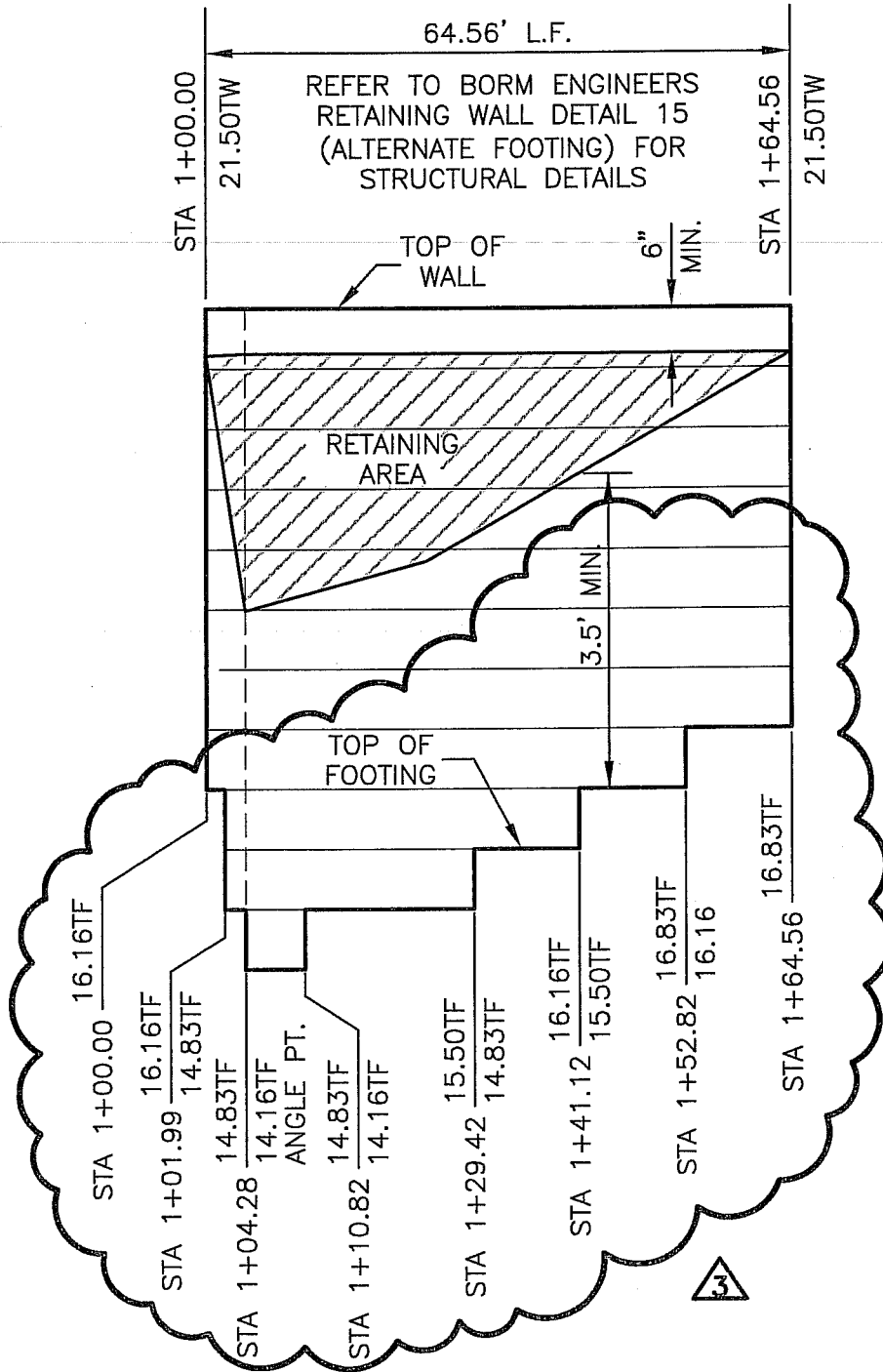

RETAINING WALL "B"

HORIZONTAL SCALE: 1"=20'
VERTICAL SCALE: 1"=2'

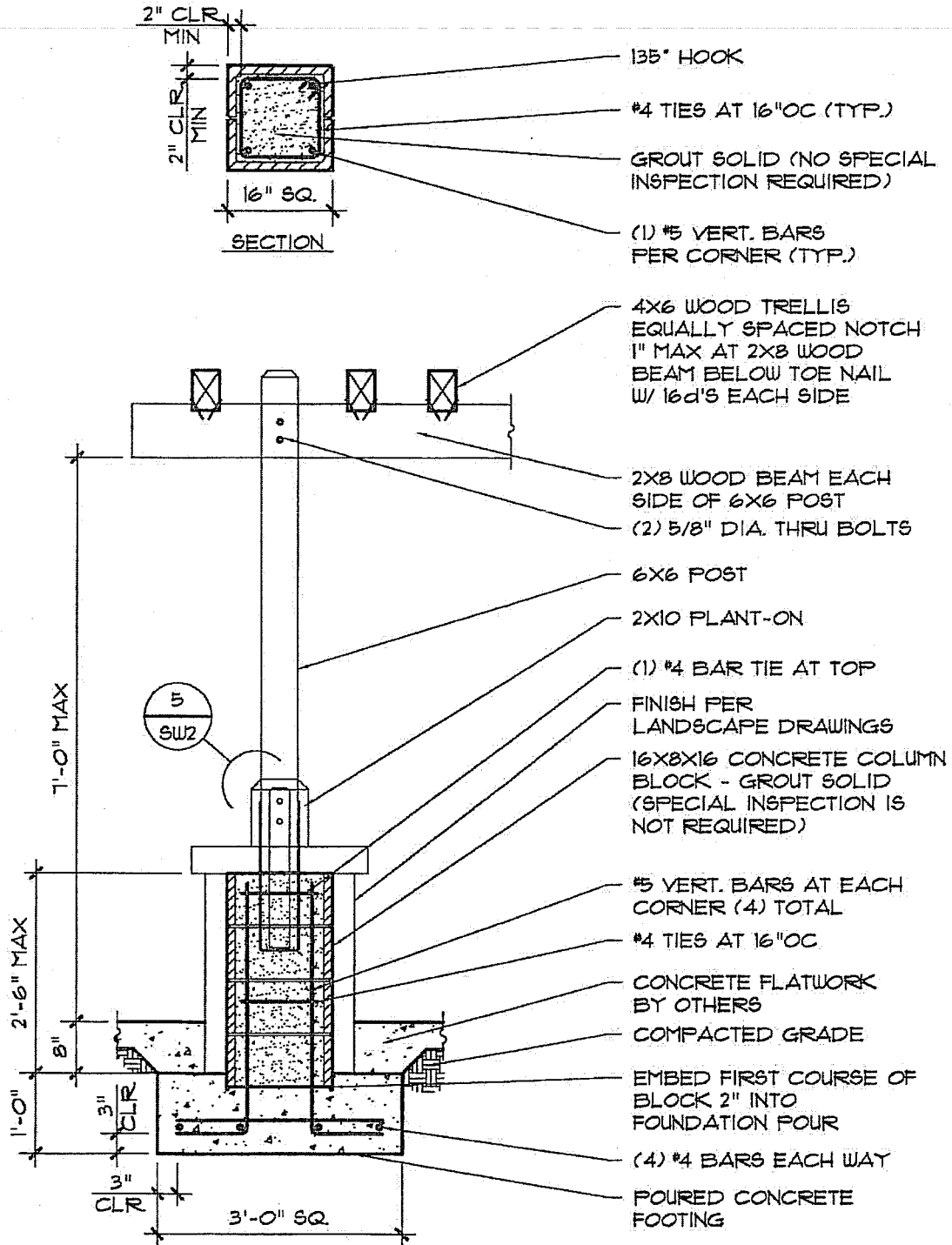

PILASTER WOOD OVERHEAD LC-3

SCALE: 1/2" = 1'-0"
© 10-21-09 BAI
BAI NO. : X13823-300

10

SKETCH No. 36

1/28/10

REFER TO LC-3

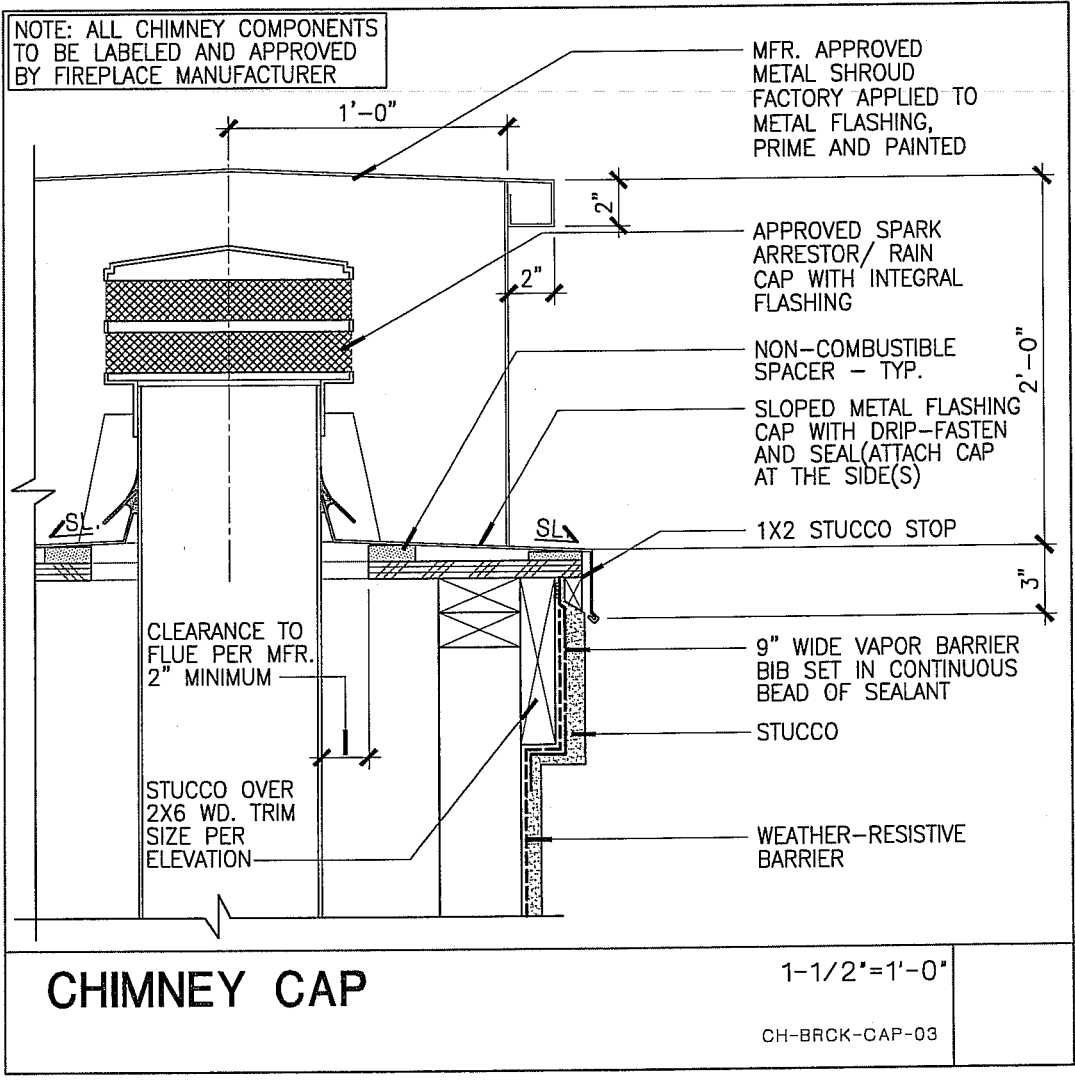

SKETCH
No. 37

CHIMNEY CAP

DATE
01-28-10

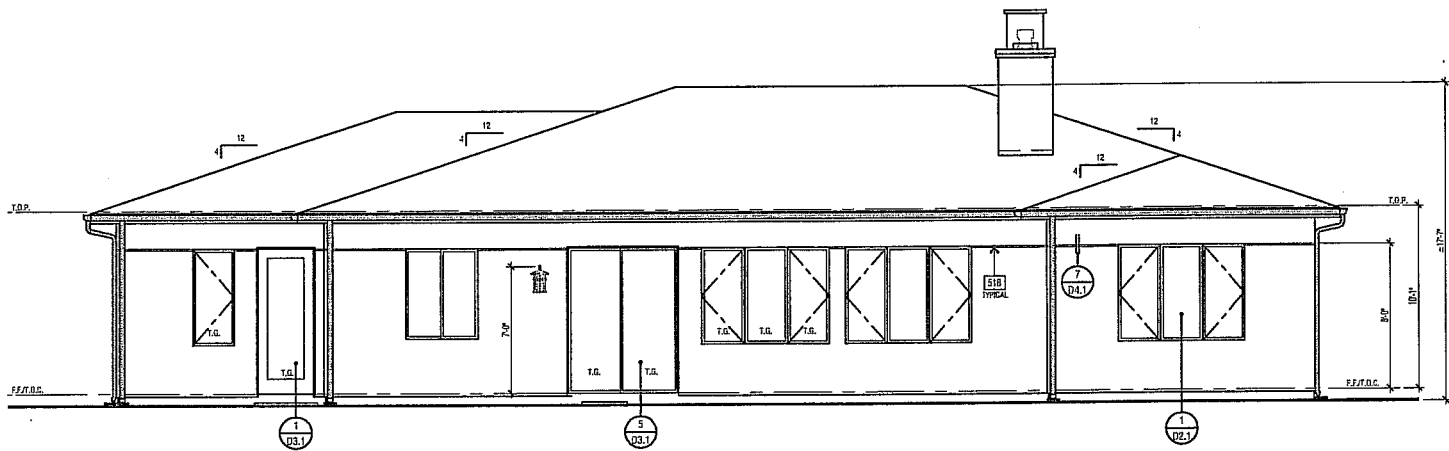
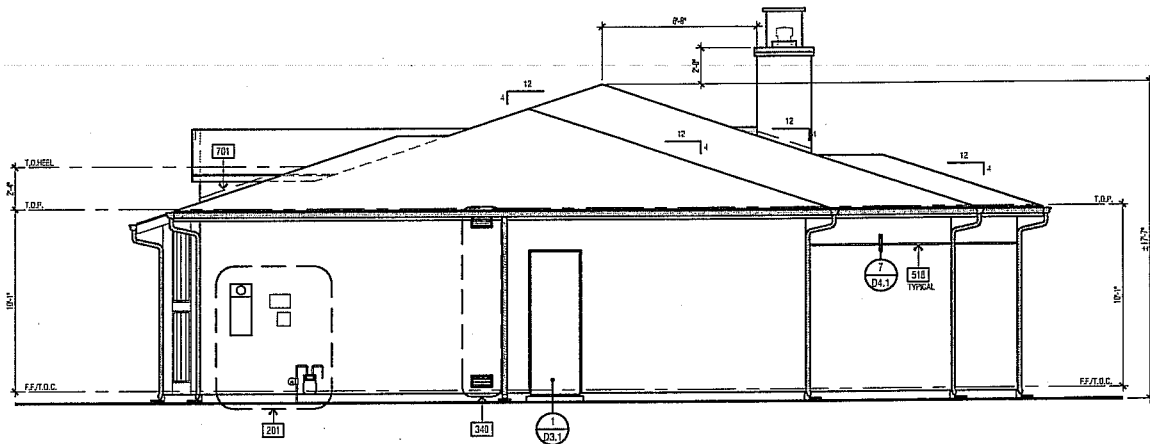

CHIMNEY AT BUILDING 100A
 BUILDINGS 100B & 100BX
 SIMILAR - 1

SKETCH
 No. 38

DATE
 01-28-10

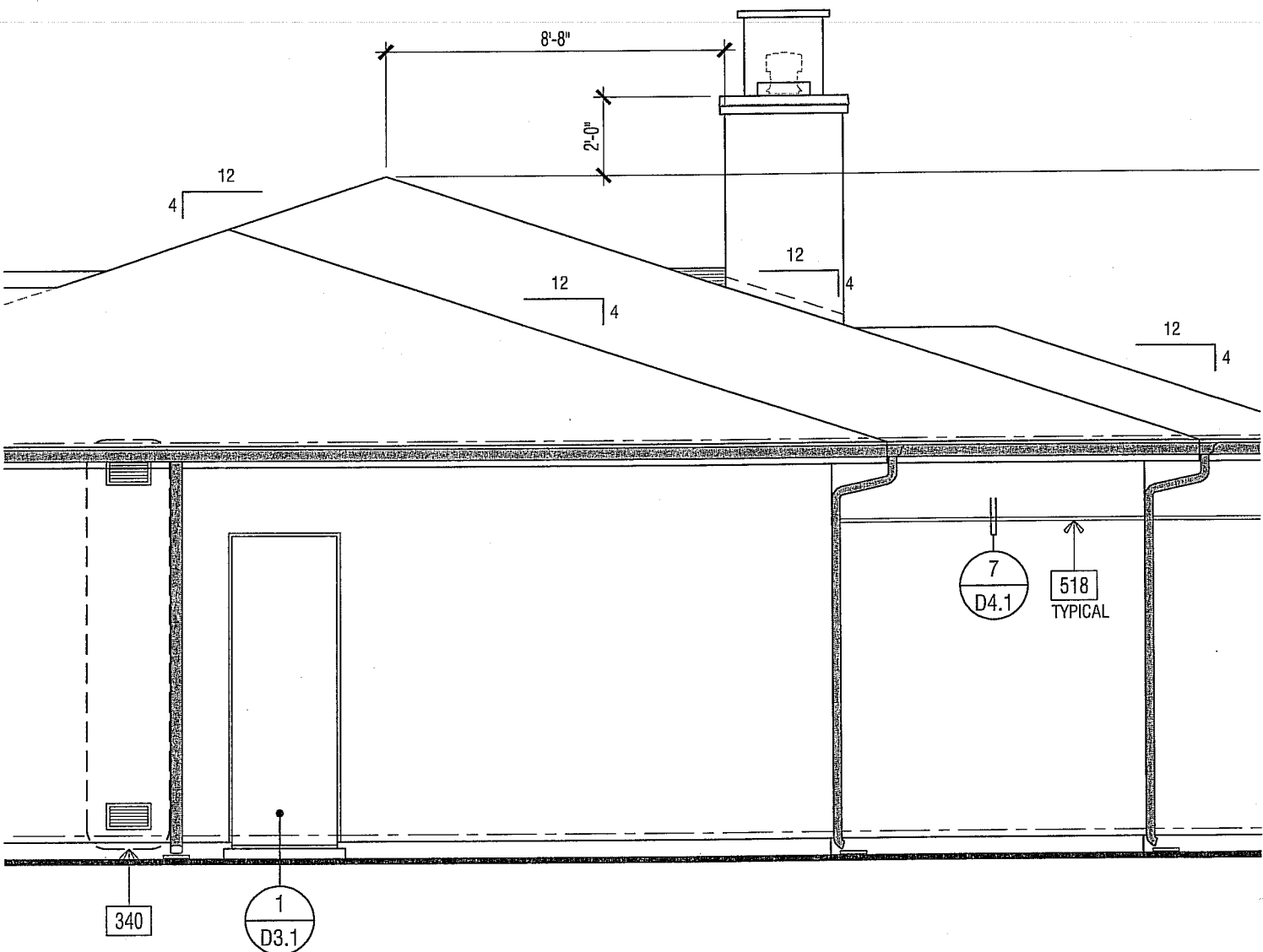

CHIMNEY AT BUILDING 100A
 BUILDINGS 100B & 100BX
 SIMILAR -2

SKETCH
 No. 39

DATE
 01-28-10