

1 CANOPY SECTION LOOKING SOUTH
1/4"=1'-0"

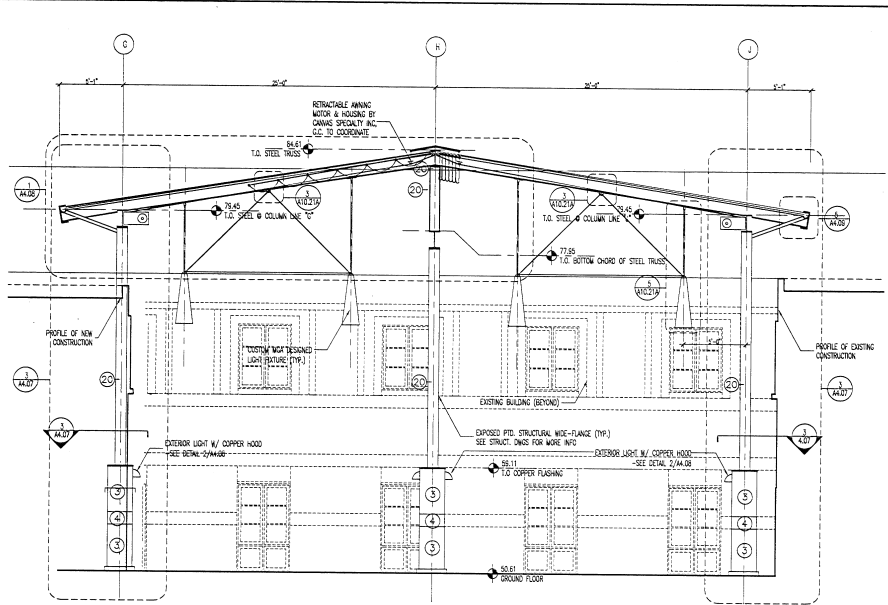

2 CANOPY SECTION LOOKING NORTH
1/4"=1'-0"

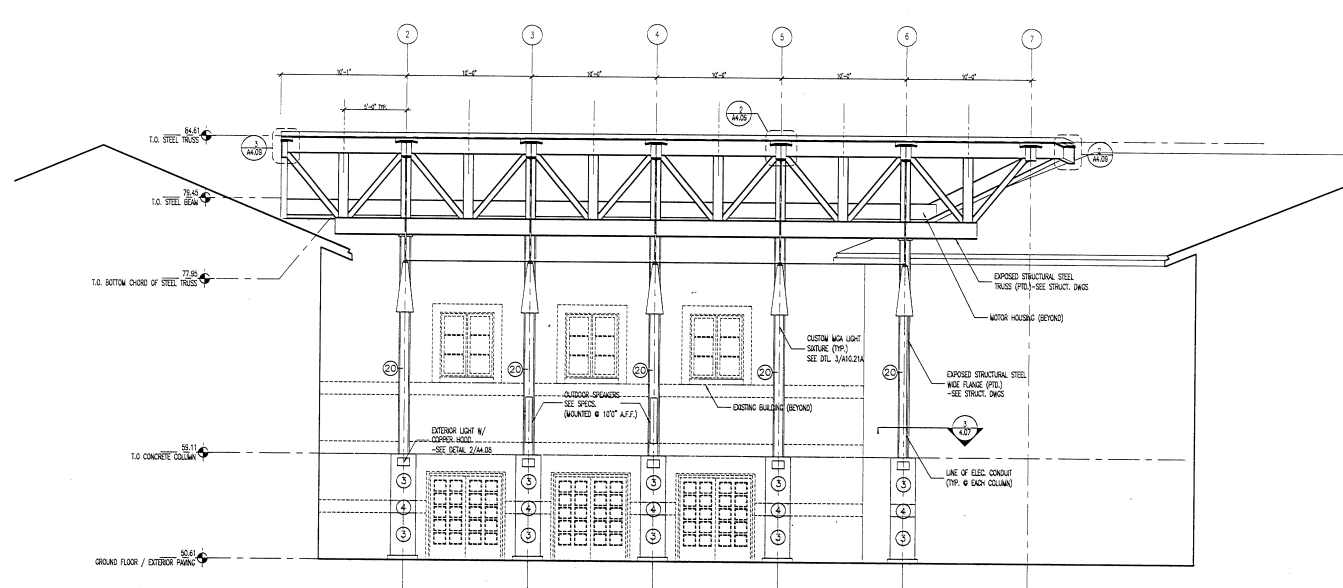

3 CANOPY SECTION & TRUSS LOOKING EAST
1/4"=1'-0"

MATERIAL SCHEDULE

- 1 CLAY TILE ROOFING
- 2 STUCCO COLOR A
- 3 STUCCO COLOR B
- 4 STUCCO COLOR C
- 5 STUCCO COLOR D
- 6 WOOD TRIM FINISH SELECTED BY ARCHITECT
- 7 WINDOW SURROUND STUCCO COLOR E
- 8 PRECAST WINDOW SILL
- 9 CONCRETE SILL PAINTED
- 10 MAHOGANY TRELLIS, STAINED FINISH
- 11 PRECAST COLUMNS
- 12 COPPER CANOPY
- 13 METAL GRILLE PAINTED
- 14 WOOD BATTERS FINISH SELECTED BY ARCHITECT
- 15 COPPER CUTTER
- 16 COPPER DOWNSPOUT
- 17 STUCCO COLOR F
- 18 COPPER FLASHING
- 19 HONED SLATE PANEL
- 20 PAINTED METAL COLOR G

MICHAEL GRAVES ARCHITECT

960 BROADWAY, SUITE 401
NEW YORK, NY 10012
TEL: 212 941 9800
FAX: 212 941 9800

HOWARD AND VAN SANDE STRUCTURAL CONSULTANTS INC.

221 E. VICTORIA ST. SANTA BARBARA
TEL: 805 965 4961 FAX: 805 965 4977

Penfield & Smith ENGINEERS SURVEYORS

121 E. VICTORIA ST. SANTA BARBARA
(805) 963-8532 CALIFORNIA 93101
MAILING ADDRESS: P.O. BOX 98 (805) 965-8636

SJUNG DESIGN
Landscape Architects

430 East Carrillo Street
Santa Barbara, CA 93101
Telephone: (805) 965-3063
Facsimile: (805) 965-8636

F M A D Engineers, Inc.
Mechanical, Electrical and Structural Consulting Engineers
205 East "F" Street
Santa Barbara, CA 93101
(805) 965-4001

REVISIONS:

| DATE | NO. | DESCRIPTION: |
|---------|-----|-------------------------------------|
| 6/18/03 | 1 | FOR AREA DETERMINED FOR PERMITS AND |
| 6/18/03 | 2 | FOR CONSTRUCTION DOCUMENTS |
| 6/18/03 | 3 | CONSTRUCTION DOCUMENTS SET |

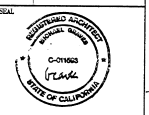

PROJECT NUMBER: 2027
APPROVED BY: [Signature]

PROJECT NAME:
KOHN HALL EXPANSION
#FM030084L/981340

UNIVERSITY OF CALIFORNIA AT SANTA BARBARA
DRAWING TITLE:
COURT YARD CANOPY ELEVATIONS AND SECTION

DRAWN BY: [Signature] CHECKED BY: [Signature]

DATE: 04/18/03 SCALE: 1/4" = 1'-0"
SHEET NUMBER:
A4.06