

# Stem Cell II and Cage Wash

571 Biological Science Building

Pre-bid conference

February 10, 2010

Loading dock area



Staging area- parking lot #1





UCEN road



Staging area- parking lot #1



## Third floor barricades





## Fourth Floor barricades





Sixth floor barricade





# Hazardous Demolition

















# Unacceptable Demolition



[illegible]

GENERAL NOTES

- PLAN DEMOLITION NOTES:

- 8 REMOVE PLASTER SURROUNDING CROWN MOLDINGS. (SEE CUTTING AND ITS ASSOCIATED COMPONENTS - BOTH MECHANICAL AND ELECTRICAL FOR THE EXTENT OF DEMOLITION WORKS)
- 9 REMOVE FINISHED FLOORING - REFER TO PLANNING DRAWING
- 10 INSTALL PLANKED FINISHED FLOOR FROM UNDERLAYER AND RAFTERS SLAB TO TOP OF BLANK
- 11 (SEE ELECTRICAL PANEL TO REMAIN)
- 12 REMOVE INSULATED BUILT-UP ROOFING AND DOWN TO TOP OF (2) RAFTERS SLAB
- 13 INSTALL ROOFING PLY WITH FINE CHIMNEY DEVICES
- 14 REMOVE ALL CEILING MOLDINGS WITHIN THE EXTENT OF WORK - SEE MECHANICAL DRAWINGS FOR THE EXTENT OF DEMOLITION WORKS
- 15 NOT USED
- 16 ALL CONCRETE SURFACES WITH REINFORCING BARS SHALL BE STRIPPED OF (2) INCH AC COMPLETION WITH AN EXPOSURE OF

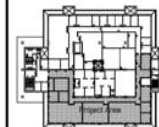

KEY PLAN

[illegible]

Sheeting Title  
PARTIAL 3RD FLOOR  
DEMOLITION PLAN

**Ordering Number**

## AD1.03

DRAWING FILE NUMBER: 571-183









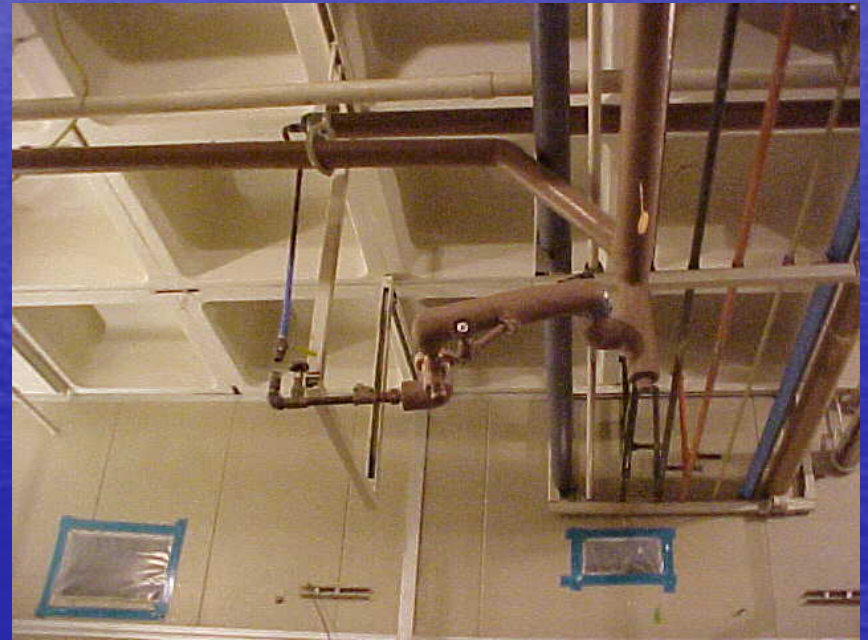

## Penthouse steel deck





## Southwest and Northwest shaft







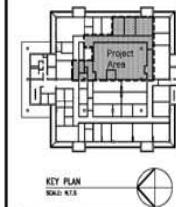

[illegible][illegible]

11-00-00	CONSTRUCTION DRAWINGS
01-01-00	80% CONSTRUCTION DOCUMENT
6-10-00	90% CONSTRUCTION DOCUMENT
3-20-00	100% DESIGN DEVELOPMENT
02-01-00	100% SCHEMATIC DESIGN

Work Date	Issue Number
Project Number	Drawn by
94554	MK

Name	Classified by
NONE	SC

During This

PARTIAL 6TH FLOOR

DEMOLITION PLAN

Copyright Clearance Center

[illegible]

10. *Journal of the American Medical Association*, 2000; 283: 2686-2692.

**A 131 00**

AD106

**1151.00**

1000

---

---



# Seventh floor

1 PARTIAL 7TH FLOOR DEMOLITION PLAN  
SCALE: 1/4"=1'-0"

## GENERAL NOTES:

- THESE NOTES ARE FOR GENERAL INFORMATION ONLY. ALL DEMOLITION REQUIREMENTS, DEMOLITION SEQUENCES, AND ALL OTHERS SHALL BE DETERMINED BY THE DEMOLITION CONTRACTOR AND SHALL BE SUBJECT TO THE DEMOLITION CONTRACTOR'S DESIGN AND CONSTRUCTION. THE DEMOLITION CONTRACTOR SHALL BE RESPONSIBLE FOR OBTAINING ALL NECESSARY PERMITS AND FOR THE DEMOLITION CONTRACTOR'S DESIGN AND CONSTRUCTION.
- ALL DEMOLITION WORK SHALL BE PERFORMED IN ACCORDANCE WITH THE UNIVERSITY'S REGULATIONS. NOTE THAT THE DEMOLITION CONTRACTOR SHALL BE RESPONSIBLE FOR THE DEMOLITION CONTRACTOR'S DESIGN AND CONSTRUCTION. THE DEMOLITION CONTRACTOR SHALL BE RESPONSIBLE FOR THE DEMOLITION CONTRACTOR'S DESIGN AND CONSTRUCTION.
- NOTE: THE DEMOLITION CONTRACTOR SHALL BE RESPONSIBLE FOR THE DEMOLITION CONTRACTOR'S DESIGN AND CONSTRUCTION. THE DEMOLITION CONTRACTOR SHALL BE RESPONSIBLE FOR THE DEMOLITION CONTRACTOR'S DESIGN AND CONSTRUCTION.
- THESE NOTES ARE FOR GENERAL INFORMATION ONLY. ALL DEMOLITION REQUIREMENTS, DEMOLITION SEQUENCES, AND ALL OTHERS SHALL BE DETERMINED BY THE DEMOLITION CONTRACTOR AND SHALL BE SUBJECT TO THE DEMOLITION CONTRACTOR'S DESIGN AND CONSTRUCTION. THE DEMOLITION CONTRACTOR SHALL BE RESPONSIBLE FOR OBTAINING ALL NECESSARY PERMITS AND FOR THE DEMOLITION CONTRACTOR'S DESIGN AND CONSTRUCTION.
- ALL DEMOLITION WORK SHALL BE PERFORMED IN ACCORDANCE WITH THE UNIVERSITY'S REGULATIONS. NOTE THAT THE DEMOLITION CONTRACTOR SHALL BE RESPONSIBLE FOR THE DEMOLITION CONTRACTOR'S DESIGN AND CONSTRUCTION. THE DEMOLITION CONTRACTOR SHALL BE RESPONSIBLE FOR THE DEMOLITION CONTRACTOR'S DESIGN AND CONSTRUCTION.
- NOTE: THE DEMOLITION CONTRACTOR SHALL BE RESPONSIBLE FOR THE DEMOLITION CONTRACTOR'S DESIGN AND CONSTRUCTION. THE DEMOLITION CONTRACTOR SHALL BE RESPONSIBLE FOR THE DEMOLITION CONTRACTOR'S DESIGN AND CONSTRUCTION.
- THESE NOTES ARE FOR GENERAL INFORMATION ONLY. ALL DEMOLITION REQUIREMENTS, DEMOLITION SEQUENCES, AND ALL OTHERS SHALL BE DETERMINED BY THE DEMOLITION CONTRACTOR AND SHALL BE SUBJECT TO THE DEMOLITION CONTRACTOR'S DESIGN AND CONSTRUCTION. THE DEMOLITION CONTRACTOR SHALL BE RESPONSIBLE FOR OBTAINING ALL NECESSARY PERMITS AND FOR THE DEMOLITION CONTRACTOR'S DESIGN AND CONSTRUCTION.
- ALL DEMOLITION WORK SHALL BE PERFORMED IN ACCORDANCE WITH THE UNIVERSITY'S REGULATIONS. NOTE THAT THE DEMOLITION CONTRACTOR SHALL BE RESPONSIBLE FOR THE DEMOLITION CONTRACTOR'S DESIGN AND CONSTRUCTION. THE DEMOLITION CONTRACTOR SHALL BE RESPONSIBLE FOR THE DEMOLITION CONTRACTOR'S DESIGN AND CONSTRUCTION.
- NOTE: THE DEMOLITION CONTRACTOR SHALL BE RESPONSIBLE FOR THE DEMOLITION CONTRACTOR'S DESIGN AND CONSTRUCTION. THE DEMOLITION CONTRACTOR SHALL BE RESPONSIBLE FOR THE DEMOLITION CONTRACTOR'S DESIGN AND CONSTRUCTION.
- THESE NOTES ARE FOR GENERAL INFORMATION ONLY. ALL DEMOLITION REQUIREMENTS, DEMOLITION SEQUENCES, AND ALL OTHERS SHALL BE DETERMINED BY THE DEMOLITION CONTRACTOR AND SHALL BE SUBJECT TO THE DEMOLITION CONTRACTOR'S DESIGN AND CONSTRUCTION. THE DEMOLITION CONTRACTOR SHALL BE RESPONSIBLE FOR OBTAINING ALL NECESSARY PERMITS AND FOR THE DEMOLITION CONTRACTOR'S DESIGN AND CONSTRUCTION.
- ALL DEMOLITION WORK SHALL BE PERFORMED IN ACCORDANCE WITH THE UNIVERSITY'S REGULATIONS. NOTE THAT THE DEMOLITION CONTRACTOR SHALL BE RESPONSIBLE FOR THE DEMOLITION CONTRACTOR'S DESIGN AND CONSTRUCTION. THE DEMOLITION CONTRACTOR SHALL BE RESPONSIBLE FOR THE DEMOLITION CONTRACTOR'S DESIGN AND CONSTRUCTION.
- NOTE: THE DEMOLITION CONTRACTOR SHALL BE RESPONSIBLE FOR THE DEMOLITION CONTRACTOR'S DESIGN AND CONSTRUCTION. THE DEMOLITION CONTRACTOR SHALL BE RESPONSIBLE FOR THE DEMOLITION CONTRACTOR'S DESIGN AND CONSTRUCTION.

## PLAN DEMOLITION NOTES

- REMOVE PLASTER WALL TO EXPOSE CONCRETE WALL. REMOVE PLASTER WALL TO EXPOSE CONCRETE WALL. REMOVE PLASTER WALL TO EXPOSE CONCRETE WALL.
- REMOVE PLASTER WALL TO EXPOSE CONCRETE WALL. REMOVE PLASTER WALL TO EXPOSE CONCRETE WALL. REMOVE PLASTER WALL TO EXPOSE CONCRETE WALL.
- REMOVE PLASTER WALL TO EXPOSE CONCRETE WALL. REMOVE PLASTER WALL TO EXPOSE CONCRETE WALL. REMOVE PLASTER WALL TO EXPOSE CONCRETE WALL.
- REMOVE PLASTER WALL TO EXPOSE CONCRETE WALL. REMOVE PLASTER WALL TO EXPOSE CONCRETE WALL. REMOVE PLASTER WALL TO EXPOSE CONCRETE WALL.
- REMOVE PLASTER WALL TO EXPOSE CONCRETE WALL. REMOVE PLASTER WALL TO EXPOSE CONCRETE WALL. REMOVE PLASTER WALL TO EXPOSE CONCRETE WALL.
- REMOVE PLASTER WALL TO EXPOSE CONCRETE WALL. REMOVE PLASTER WALL TO EXPOSE CONCRETE WALL. REMOVE PLASTER WALL TO EXPOSE CONCRETE WALL.
- REMOVE PLASTER WALL TO EXPOSE CONCRETE WALL. REMOVE PLASTER WALL TO EXPOSE CONCRETE WALL. REMOVE PLASTER WALL TO EXPOSE CONCRETE WALL.
- REMOVE PLASTER WALL TO EXPOSE CONCRETE WALL. REMOVE PLASTER WALL TO EXPOSE CONCRETE WALL. REMOVE PLASTER WALL TO EXPOSE CONCRETE WALL.
- REMOVE PLASTER WALL TO EXPOSE CONCRETE WALL. REMOVE PLASTER WALL TO EXPOSE CONCRETE WALL. REMOVE PLASTER WALL TO EXPOSE CONCRETE WALL.
- REMOVE PLASTER WALL TO EXPOSE CONCRETE WALL. REMOVE PLASTER WALL TO EXPOSE CONCRETE WALL. REMOVE PLASTER WALL TO EXPOSE CONCRETE WALL.
- REMOVE PLASTER WALL TO EXPOSE CONCRETE WALL. REMOVE PLASTER WALL TO EXPOSE CONCRETE WALL. REMOVE PLASTER WALL TO EXPOSE CONCRETE WALL.
- REMOVE PLASTER WALL TO EXPOSE CONCRETE WALL. REMOVE PLASTER WALL TO EXPOSE CONCRETE WALL. REMOVE PLASTER WALL TO EXPOSE CONCRETE WALL.

CUH2A

Architecture  
Engineering  
Planning

CUH2A, Inc.  
2001 S. Main St.  
San Francisco, CA  
94103-1000  
Tel: 415.398.2222  
Fax: 415.398.2222

Project Title



Biological Science 2 - Building 57  
Cage Wash & Auto Care  
FM0902211.981640

HYDRAULIC CLASSIFICATION

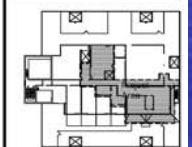

KEY PLAN  
SCALE: 1/4"=1'-0"

Rev.	Date	By	Check	Notes
1	01/01/01	CUH2A	CUH2A	Initial Design
2	01/01/01	CUH2A	CUH2A	Revised Design
3	01/01/01	CUH2A	CUH2A	Final Design
4	01/01/01	CUH2A	CUH2A	Construction Documents
5	01/01/01	CUH2A	CUH2A	Construction Documents
6	01/01/01	CUH2A	CUH2A	Construction Documents
7	01/01/01	CUH2A	CUH2A	Construction Documents
8	01/01/01	CUH2A	CUH2A	Construction Documents
9	01/01/01	CUH2A	CUH2A	Construction Documents
10	01/01/01	CUH2A	CUH2A	Construction Documents

Project Number: 94504  
Client: MK  
Architect: SC

AS NOTED  
PARTIAL 7TH FLOOR  
DEMOLITION PLAN

Drawing Number

AD1.07

## 7<sup>th</sup> floor penthouse





## 7<sup>th</sup> floor penthouse

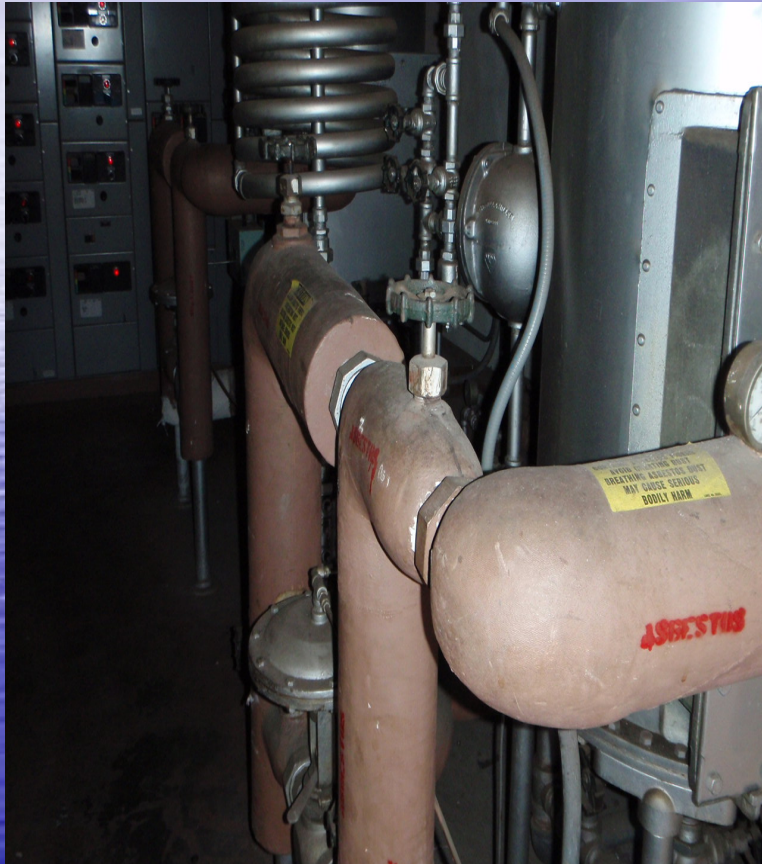

## 7<sup>th</sup> floor penthouse





# Fourth Floor

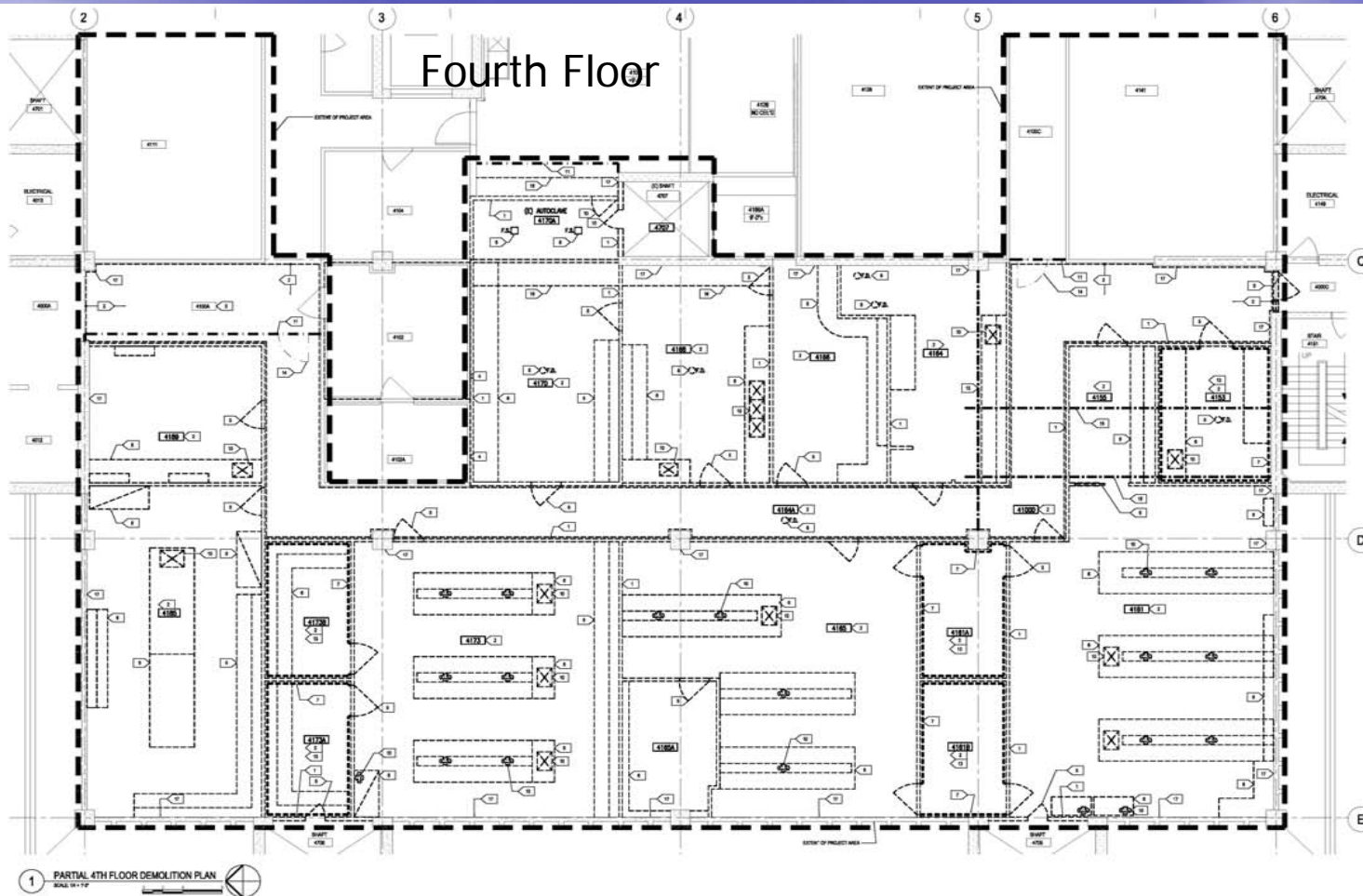

1 PARTIAL 4TH FLOOR DEMOLITION PLAN  
SCALE: 1/4" = 1'-0"

## GENERAL NOTES:

1. DEMOLITION WORK SHALL BE ACCORDING TO THE DEMOLITION SPECIFICATIONS AND THE DEMOLITION SPECIFICATIONS SHALL BE USED TO DETERMINE THE DEMOLITION WORK. DEMOLITION WORK SHALL BE ACCORDING TO THE DEMOLITION SPECIFICATIONS AND THE DEMOLITION SPECIFICATIONS SHALL BE USED TO DETERMINE THE DEMOLITION WORK.
2. DEMOLITION WORK SHALL BE ACCORDING TO THE DEMOLITION SPECIFICATIONS AND THE DEMOLITION SPECIFICATIONS SHALL BE USED TO DETERMINE THE DEMOLITION WORK.
3. DEMOLITION WORK SHALL BE ACCORDING TO THE DEMOLITION SPECIFICATIONS AND THE DEMOLITION SPECIFICATIONS SHALL BE USED TO DETERMINE THE DEMOLITION WORK.
4. DEMOLITION WORK SHALL BE ACCORDING TO THE DEMOLITION SPECIFICATIONS AND THE DEMOLITION SPECIFICATIONS SHALL BE USED TO DETERMINE THE DEMOLITION WORK.
5. DEMOLITION WORK SHALL BE ACCORDING TO THE DEMOLITION SPECIFICATIONS AND THE DEMOLITION SPECIFICATIONS SHALL BE USED TO DETERMINE THE DEMOLITION WORK.
6. DEMOLITION WORK SHALL BE ACCORDING TO THE DEMOLITION SPECIFICATIONS AND THE DEMOLITION SPECIFICATIONS SHALL BE USED TO DETERMINE THE DEMOLITION WORK.
7. DEMOLITION WORK SHALL BE ACCORDING TO THE DEMOLITION SPECIFICATIONS AND THE DEMOLITION SPECIFICATIONS SHALL BE USED TO DETERMINE THE DEMOLITION WORK.
8. DEMOLITION WORK SHALL BE ACCORDING TO THE DEMOLITION SPECIFICATIONS AND THE DEMOLITION SPECIFICATIONS SHALL BE USED TO DETERMINE THE DEMOLITION WORK.
9. DEMOLITION WORK SHALL BE ACCORDING TO THE DEMOLITION SPECIFICATIONS AND THE DEMOLITION SPECIFICATIONS SHALL BE USED TO DETERMINE THE DEMOLITION WORK.
10. DEMOLITION WORK SHALL BE ACCORDING TO THE DEMOLITION SPECIFICATIONS AND THE DEMOLITION SPECIFICATIONS SHALL BE USED TO DETERMINE THE DEMOLITION WORK.

## PLAN DEMOLITION NOTES:

1. DEMOLITION WORK SHALL BE ACCORDING TO THE DEMOLITION SPECIFICATIONS AND THE DEMOLITION SPECIFICATIONS SHALL BE USED TO DETERMINE THE DEMOLITION WORK.
2. DEMOLITION WORK SHALL BE ACCORDING TO THE DEMOLITION SPECIFICATIONS AND THE DEMOLITION SPECIFICATIONS SHALL BE USED TO DETERMINE THE DEMOLITION WORK.
3. DEMOLITION WORK SHALL BE ACCORDING TO THE DEMOLITION SPECIFICATIONS AND THE DEMOLITION SPECIFICATIONS SHALL BE USED TO DETERMINE THE DEMOLITION WORK.
4. DEMOLITION WORK SHALL BE ACCORDING TO THE DEMOLITION SPECIFICATIONS AND THE DEMOLITION SPECIFICATIONS SHALL BE USED TO DETERMINE THE DEMOLITION WORK.
5. DEMOLITION WORK SHALL BE ACCORDING TO THE DEMOLITION SPECIFICATIONS AND THE DEMOLITION SPECIFICATIONS SHALL BE USED TO DETERMINE THE DEMOLITION WORK.
6. DEMOLITION WORK SHALL BE ACCORDING TO THE DEMOLITION SPECIFICATIONS AND THE DEMOLITION SPECIFICATIONS SHALL BE USED TO DETERMINE THE DEMOLITION WORK.
7. DEMOLITION WORK SHALL BE ACCORDING TO THE DEMOLITION SPECIFICATIONS AND THE DEMOLITION SPECIFICATIONS SHALL BE USED TO DETERMINE THE DEMOLITION WORK.
8. DEMOLITION WORK SHALL BE ACCORDING TO THE DEMOLITION SPECIFICATIONS AND THE DEMOLITION SPECIFICATIONS SHALL BE USED TO DETERMINE THE DEMOLITION WORK.
9. DEMOLITION WORK SHALL BE ACCORDING TO THE DEMOLITION SPECIFICATIONS AND THE DEMOLITION SPECIFICATIONS SHALL BE USED TO DETERMINE THE DEMOLITION WORK.
10. DEMOLITION WORK SHALL BE ACCORDING TO THE DEMOLITION SPECIFICATIONS AND THE DEMOLITION SPECIFICATIONS SHALL BE USED TO DETERMINE THE DEMOLITION WORK.

CUH2A

Architect  
Engineering  
Planning

CUH2A, Inc.  
200 West 10th  
Suite 200  
New Orleans, LA  
70112-1000  
Tel: 504.581.1111  
Fax: 504.581.1112



Biological Science 2 - Building 57  
Stem Cell II  
FM090125L / 981630

STEWART R. CLARK, C-147M

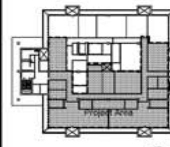

KEY PLAN  
SCALE: 1/4" = 1'-0"

DATE FOR CONSTRUCTION

DATE FOR CONSTRUCTION

DATE FOR CONSTRUCTION

DATE FOR CONSTRUCTION

DATE FOR CONSTRUCTION

DATE FOR CONSTRUCTION

DATE FOR CONSTRUCTION

DATE FOR CONSTRUCTION

DATE FOR CONSTRUCTION

DATE FOR CONSTRUCTION

DATE FOR CONSTRUCTION

DATE FOR CONSTRUCTION

DATE FOR CONSTRUCTION

DATE FOR CONSTRUCTION

DATE FOR CONSTRUCTION

DATE FOR CONSTRUCTION

DATE FOR CONSTRUCTION

DATE FOR CONSTRUCTION

DATE FOR CONSTRUCTION

DATE FOR CONSTRUCTION

DATE FOR CONSTRUCTION

DATE FOR CONSTRUCTION

DATE FOR CONSTRUCTION

DATE FOR CONSTRUCTION

DATE FOR CONSTRUCTION

DATE FOR CONSTRUCTION

DATE FOR CONSTRUCTION

AD1.04

DRAWING FILE NUMBER: 571-183



# General Demolition



## Cold Rooms













The background is a solid blue gradient. On the left side, there is a bright, horizontal sunburst or lens flare effect that fades into the blue background. The text "Occupied labs" is centered in the middle of the image.

Occupied labs





















ROOM 1544

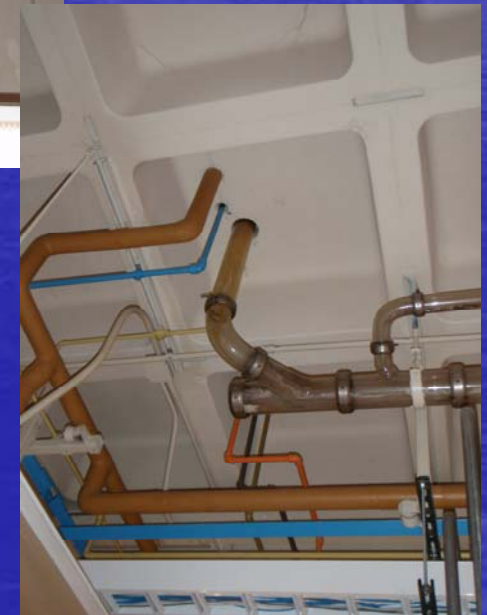

## Smith lab 2173-a,b,c,d plumbing removal





## Finkelstein lab 2175



## Lab 2181



Acid waste lines will be removed.  
New floor drains will be installed  
for third floor equipment and  
autoclave room.



LAB 2159



## LAB 2161





# Third floor remodel

GENERAL NOTES:

- [illegible]

## PLAN SPECIFIC NOTES

- [illegible]

#### FINISH LEGEND

- [illegible]

**A** DOOR & PARTITION GENERAL NOTES  
SCALE: 1/4" = 1'-0"



三

CUMMINS, Inc.  
201 Sycamore St.  
Sunnyvale, CA  
94085-1099  
Tel 415 351-2312  
Fax 408 793-7000



UCSB

Biological Science 2 - Building 57  
Stem Cell II  
FM090125L / 981630

STEPHEN W. CLARKE      CLARKE      5

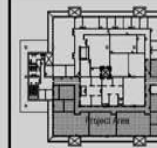

KEY PLAN

Week	Date	Topic	Priority
1	10/10/2010	Introduction to the course	High
2	10/17/2010	Basics of the course	High
3	10/24/2010	Basics of the course	High
4	10/31/2010	Basics of the course	High
5	11/07/2010	Basics of the course	High
6	11/14/2010	Basics of the course	High
7	11/21/2010	Basics of the course	High
8	11/28/2010	Basics of the course	High
9	12/05/2010	Basics of the course	High
10	12/12/2010	Basics of the course	High
11	12/19/2010	Basics of the course	High
12	12/26/2010	Basics of the course	High
13	01/02/2011	Basics of the course	High
14	01/09/2011	Basics of the course	High
15	01/16/2011	Basics of the course	High
16	01/23/2011	Basics of the course	High
17	01/30/2011	Basics of the course	High
18	02/06/2011	Basics of the course	High
19	02/13/2011	Basics of the course	High
20	02/20/2011	Basics of the course	High
21	02/27/2011	Basics of the course	High
22	03/06/2011	Basics of the course	High
23	03/13/2011	Basics of the course	High
24	03/20/2011	Basics of the course	High
25	03/27/2011	Basics of the course	High
26	04/03/2011	Basics of the course	High
27	04/10/2011	Basics of the course	High
28	04/17/2011	Basics of the course	High
29	04/24/2011	Basics of the course	High
30	05/01/2011	Basics of the course	High
31	05/08/2011	Basics of the course	High
32	05/15/2011	Basics of the course	High
33	05/22/2011	Basics of the course	High
34	05/29/2011	Basics of the course	High
35	06/05/2011	Basics of the course	High
36	06/12/2011	Basics of the course	High
37	06/19/2011	Basics of the course	High
38	06/26/2011	Basics of the course	High
39	07/03/2011	Basics of the course	High
40	07/10/2011	Basics of the course	High
41	07/17/2011	Basics of the course	High
42	07/24/2011	Basics of the course	High
43	07/31/2011	Basics of the course	High
44	08/07/2011	Basics of the course	High
45	08/14/2011	Basics of the course	High
46	08/21/2011	Basics of the course	High
47	08/28/2011	Basics of the course	High
48	09/04/2011	Basics of the course	High
49	09/11/2011	Basics of the course	High
50	09/18/2011	Basics of the course	High
51	09/25/2011	Basics of the course	High
52	10/02/2011	Basics of the course	High
53	10/09/2011	Basics of the course	High
54	10/16/2011	Basics of the course	High
55	10/23/2011	Basics of the course	High
56	10/30/2011	Basics of the course	High
57	11/06/2011	Basics of the course	High
58	11/13/2011	Basics of the course	High
59	11/20/2011	Basics of the course	High
60	11/27/2011	Basics of the course	High
61	12/04/2011	Basics of the course	High
62	12/11/2011	Basics of the course	High
63	12/18/2011	Basics of the course	High
64	12/25/2011	Basics of the course	High
65	01/01/2012	Basics of the course	High
66	01/08/2012	Basics of the course	High
67	01/15/2012	Basics of the course	High
68	01/22/2012	Basics of the course	High
69	01/29/2012	Basics of the course	High
70	02/05/2012	Basics of the course	High
71	02/12/2012	Basics of the course	High
72	02/19/2012	Basics of the course	High
73	02/26/2012	Basics of the course	High
74	03/05/2012	Basics of the course	High
75	03/12/2012	Basics of the course	High
76	03/19/2012	Basics of the course	High
77	03/26/2012	Basics of the course	High
78	04/02/2012	Basics of the course	High
79	04/09/2012	Basics of the course	High
80	04/16/2012	Basics of the course	High
81	04/23/2012	Basics of the course	High
82	04/30/2012	Basics of the course	High
83	05/07/2012	Basics of the course	

Project Number	Version No.
02801	1.0

92001	9175
92002	9176

1/4" = 1'-0"	SC
--------------	----

174-11-0	SC
174-11-0	SC

Spring 2016

PARTIAL 3RD FLOOR PLAN

© 2004 Blackwell Publishing Ltd, *Journal of Internal Medicine* 255: 105–112

Study	Year	Sample Size	Prevalence	OR	95% CI
1	1998	100	10%	1.0	0.5-2.0
2	2000	200	15%	1.5	0.8-2.8
3	2002	300	20%	2.0	1.2-3.5
4	2004	400	25%	2.5	1.5-4.2
5	2006	500	30%	3.0	1.8-5.0
6	2008	600	35%	3.5	2.0-6.0
7	2010	700	40%	4.0	2.2-7.0
8	2012	800	45%	4.5	2.5-8.0
9	2014	900	50%	5.0	2.8-8.5
10	2016	1000	55%	5.5	3.0-9.5
11	2018	1100	60%	6.0	3.2-11.0
12	2020	1200	65%	6.5	3.5-12.0
13	2022	1300	70%	7.0	3.8-13.0
14	2024	1400	75%	7.5	4.0-14.0
15	2026	1500	80%	8.0	4.2-15.0
16	2028	1600	85%	8.5	4.5-16.0
17	2030	1700	90%	9.0	4.8-17.0
18	2032	1800	95%	9.5	5.0-18.0
19	2034	1900	100%	10.0	5.2-19.0
20	2036	2000	100%	10.0	5.2-19.0
21	2038	2100	100%	10.0	5.2-19.0
22	2040	2200	100%	10.0	5.2-19.0
23	2042	2300	100%	10.0	5.2-19.0
24	2044	2400	100%	10.0	5.2-19.0
25	2046	2500	100%	10.0	5.2-19.0
26	2048	2600	100%	10.0	5.2-19.0
27	2050	2700	100%	10.0	5.2-19.0
28	2052	2800	100%	10.0	5.2-19.0
29	2054	2900	100%	10.0	5.2-19.0
30	2056	3000	100%	10.0	5.2-19.0
31	2058	3100	100%	10.0	5.2-19.0
32	2060	3200	100%	10.0	5.2-19.0
33	2062	3300	100%	10.0	5.2-19.0
34	2064	3400	100%	10.0	5.2-19.0
35	2066	3500	100%	10.0	5.2-19.0
36	2068	3600	100%	10.0	5.2-19.0
37	2070	3700	100%	10.0	5.2-19.0
38	2072	3800	100%	10.0	5.2-19.0
39	2074	3900	100%	10.0	5.2-19.0
40	2076	4000	100%	10.0	5.2-19.0
41	2078	4100	100%	10.0	5.2-19.0
42	2080	4200	100%	10.0	5.2-19.0
43	2082	4300	100%	10.0	5.2-19.0
44	2084	4400	100%	10.0	5.2-19.0
45	2086	4500	100%	10.0	5.2-19.0
46	2088	4600	100%	10.0	5.2-19.0
47	2090	4700	100%	10.0	5.2-19.0
48	2092	4800	100%	10.0	5.2-19.0
49	2094	4900	100%	10.0	5.2-19.0
50	2096	5000	100%	10.0	5.2-19.0
51	2098	5100	100%	10.0	5.2-19.0
52	2100	5200	100%	10.0	5.2-19.0
53	2102	5300	100%	10.0	5.2-19.0
54	2104	5400	100%	10.0	5.2-19.0
55	2106	5500	100%	10.0	5.2-19.0
56	2108	5600	100%	10.0	5.2-19.0
57	2110	5700	100%	10.0	5.2-19.0
58	2112	5800	100%	10.0	5.2-19.0
59	2114	5900	100%	10.0	5.2-19.0
60	2116	6000	100%	10.0	5.2-19.0
61					

\_\_\_\_\_

\_\_\_\_\_

A102

### A1.03

**THE**

DRAWING FILE NUMBER: 571-18

\_\_\_\_\_

---





## Third Floor

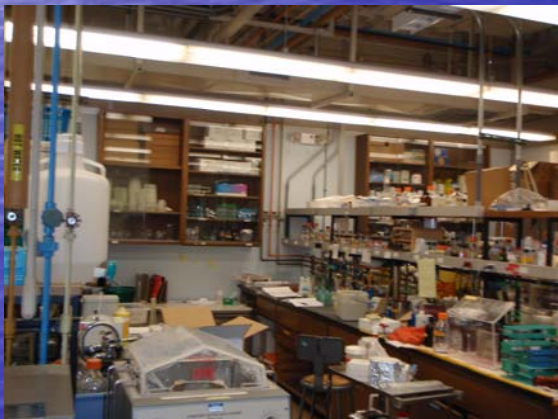

Stem cell 1 3173, 3166

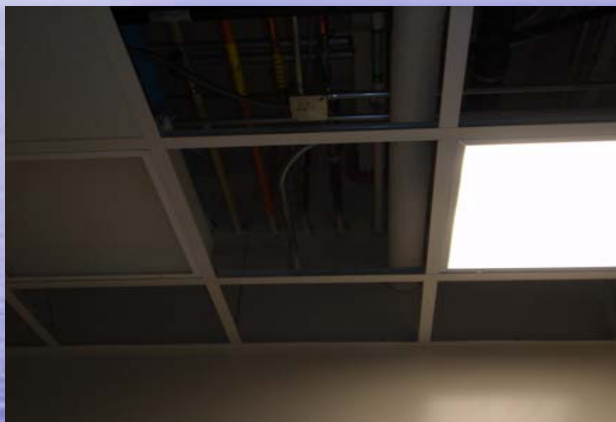











Fourth Floor

4111 LAB  
one week demolition  
one week replacement



WEST HOT DUCT



4111 LAB  
north supply shaft

WEST COLD DUCT





4141 Lab  
south air shaft  
smoke damper  
replacement



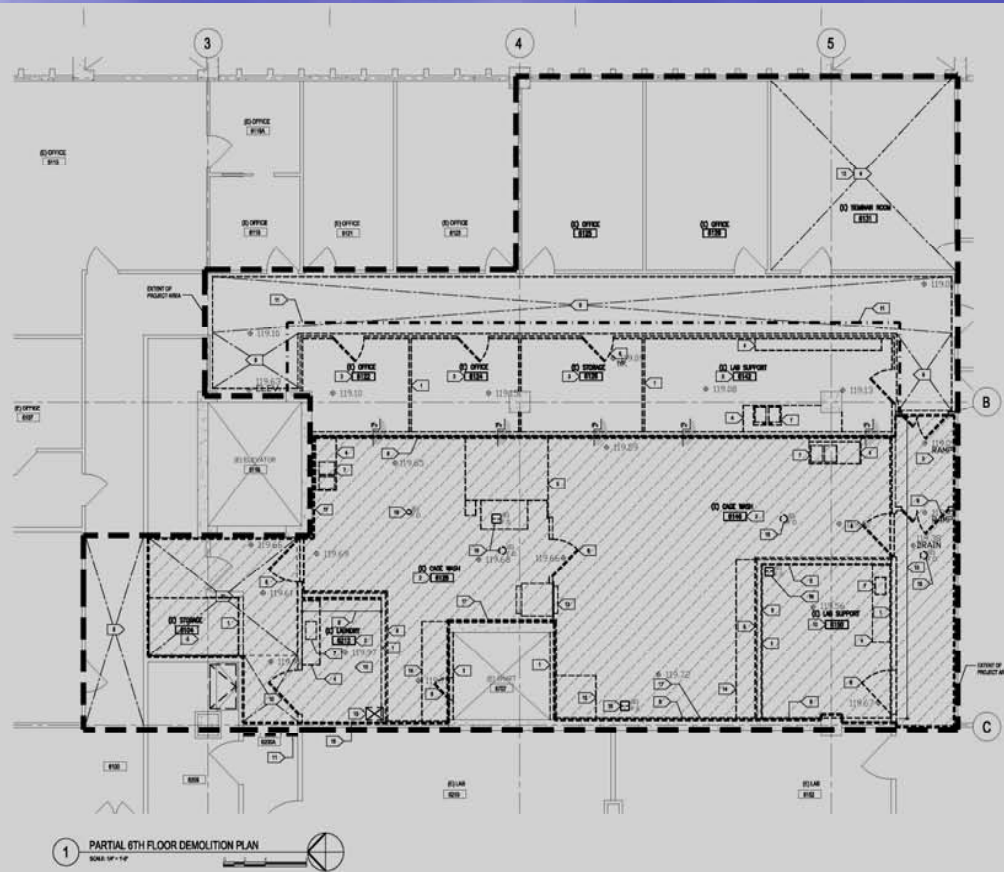

1 PARTIAL 6TH FLOOR DEMOLITION PLAN  
SCALE: 1/4" = 1'-0"

#### GENERAL NOTES:

- THESE NOTES ARE FOR GENERAL INFORMATION ONLY AND DO NOT REPLACE ALL DEMOLITION REQUIREMENTS. DEMOLITION CONTRACTORS SHALL VERIFY ALL ASPECTS OF ALL FLOOR PLANS TO DEMOLITION ARE IN ACCORDANCE WITH THE DRAWING, SPECIFICATIONS AND ALL APPLICABLE CODES. THE FULL SCOPE OF WORK TO BE DEMOLISHED SHALL BE DETERMINED BY THE UNIVERSITY REPRESENTATIVE. ANY WORK TO BE DEMOLISHED SHALL BE DEMOLISHED PRIOR TO THE DEMOLITION OF THE BUILDING.
- ALL DEMOLITION WORK SHALL BE PERFORMED IN ACCORDANCE WITH THE UNIVERSITY'S REGULATIONS. NOTE THAT THE BUILDING IS A REMAINING HISTORIC STRUCTURE. THE CONTRACTOR SHALL BE RESPONSIBLE FOR REMOVING ALL RUBBISH AND WASTE ON A DAILY BASIS. THROUGHOUT THE COURSE OF THE DEMOLITION, ALL RUBBISH AND WASTE SHALL BE REMOVED FROM THE SITE AND DISPOSED OF IN AN APPROPRIATE MANNER. ALL RUBBISH SHALL BE REMOVED FROM THE SITE AND DISPOSED OF IN AN APPROPRIATE MANNER.
- BEFORE ANY DEMOLITION WORK, VERIFY WITH UNIVERSITY REPRESENTATIVE ALL REMOVED TIME FRAME, REMOVED MATERIALS AND WASTE.
- BEFORE ANY DEMOLITION WORK, VERIFY WITH UNIVERSITY REPRESENTATIVE ALL REMOVED TIME FRAME, REMOVED MATERIALS AND WASTE.
- ALL DEMOLITION WORK SHALL BE PERFORMED IN ACCORDANCE WITH THE UNIVERSITY'S REGULATIONS. NOTE THAT THE BUILDING IS A REMAINING HISTORIC STRUCTURE. THE CONTRACTOR SHALL BE RESPONSIBLE FOR REMOVING ALL RUBBISH AND WASTE ON A DAILY BASIS. THROUGHOUT THE COURSE OF THE DEMOLITION, ALL RUBBISH AND WASTE SHALL BE REMOVED FROM THE SITE AND DISPOSED OF IN AN APPROPRIATE MANNER. ALL RUBBISH SHALL BE REMOVED FROM THE SITE AND DISPOSED OF IN AN APPROPRIATE MANNER.
- BEFORE ANY DEMOLITION WORK, VERIFY WITH UNIVERSITY REPRESENTATIVE ALL REMOVED TIME FRAME, REMOVED MATERIALS AND WASTE.
- BEFORE ANY DEMOLITION WORK, VERIFY WITH UNIVERSITY REPRESENTATIVE ALL REMOVED TIME FRAME, REMOVED MATERIALS AND WASTE.
- BEFORE ANY DEMOLITION WORK, VERIFY WITH UNIVERSITY REPRESENTATIVE ALL REMOVED TIME FRAME, REMOVED MATERIALS AND WASTE.
- BEFORE ANY DEMOLITION WORK, VERIFY WITH UNIVERSITY REPRESENTATIVE ALL REMOVED TIME FRAME, REMOVED MATERIALS AND WASTE.
- BEFORE ANY DEMOLITION WORK, VERIFY WITH UNIVERSITY REPRESENTATIVE ALL REMOVED TIME FRAME, REMOVED MATERIALS AND WASTE.

#### PLAN DEMOLITION NOTES

- REMOVE EXISTING WALLS AND 12" OF CONCRETE SLAB WHERE OCCURRED.
- REMOVE EXISTING AREA OF EXISTING EXTERIOR WALLS, CONCRETE SLAB AND CONCRETE FLOORING. REMOVE EXISTING AREA OF EXISTING EXTERIOR WALLS, CONCRETE SLAB AND CONCRETE FLOORING. REMOVE EXISTING AREA OF EXISTING EXTERIOR WALLS, CONCRETE SLAB AND CONCRETE FLOORING.
- REMOVE EXISTING AREA OF EXISTING EXTERIOR WALLS, CONCRETE SLAB AND CONCRETE FLOORING. REMOVE EXISTING AREA OF EXISTING EXTERIOR WALLS, CONCRETE SLAB AND CONCRETE FLOORING. REMOVE EXISTING AREA OF EXISTING EXTERIOR WALLS, CONCRETE SLAB AND CONCRETE FLOORING.
- REMOVE EXISTING AREA OF EXISTING EXTERIOR WALLS, CONCRETE SLAB AND CONCRETE FLOORING. REMOVE EXISTING AREA OF EXISTING EXTERIOR WALLS, CONCRETE SLAB AND CONCRETE FLOORING. REMOVE EXISTING AREA OF EXISTING EXTERIOR WALLS, CONCRETE SLAB AND CONCRETE FLOORING.
- REMOVE EXISTING AREA OF EXISTING EXTERIOR WALLS, CONCRETE SLAB AND CONCRETE FLOORING. REMOVE EXISTING AREA OF EXISTING EXTERIOR WALLS, CONCRETE SLAB AND CONCRETE FLOORING. REMOVE EXISTING AREA OF EXISTING EXTERIOR WALLS, CONCRETE SLAB AND CONCRETE FLOORING.
- REMOVE EXISTING AREA OF EXISTING EXTERIOR WALLS, CONCRETE SLAB AND CONCRETE FLOORING. REMOVE EXISTING AREA OF EXISTING EXTERIOR WALLS, CONCRETE SLAB AND CONCRETE FLOORING. REMOVE EXISTING AREA OF EXISTING EXTERIOR WALLS, CONCRETE SLAB AND CONCRETE FLOORING.
- REMOVE EXISTING AREA OF EXISTING EXTERIOR WALLS, CONCRETE SLAB AND CONCRETE FLOORING. REMOVE EXISTING AREA OF EXISTING EXTERIOR WALLS, CONCRETE SLAB AND CONCRETE FLOORING. REMOVE EXISTING AREA OF EXISTING EXTERIOR WALLS, CONCRETE SLAB AND CONCRETE FLOORING.
- REMOVE EXISTING AREA OF EXISTING EXTERIOR WALLS, CONCRETE SLAB AND CONCRETE FLOORING. REMOVE EXISTING AREA OF EXISTING EXTERIOR WALLS, CONCRETE SLAB AND CONCRETE FLOORING. REMOVE EXISTING AREA OF EXISTING EXTERIOR WALLS, CONCRETE SLAB AND CONCRETE FLOORING.
- REMOVE EXISTING AREA OF EXISTING EXTERIOR WALLS, CONCRETE SLAB AND CONCRETE FLOORING. REMOVE EXISTING AREA OF EXISTING EXTERIOR WALLS, CONCRETE SLAB AND CONCRETE FLOORING. REMOVE EXISTING AREA OF EXISTING EXTERIOR WALLS, CONCRETE SLAB AND CONCRETE FLOORING.
- REMOVE EXISTING AREA OF EXISTING EXTERIOR WALLS, CONCRETE SLAB AND CONCRETE FLOORING. REMOVE EXISTING AREA OF EXISTING EXTERIOR WALLS, CONCRETE SLAB AND CONCRETE FLOORING. REMOVE EXISTING AREA OF EXISTING EXTERIOR WALLS, CONCRETE SLAB AND CONCRETE FLOORING.



Architecture  
Engineering  
Planning



Biological Science 2 - Building 571  
Cage Wash & Auto Clave  
FM0902211.981640

STYVEN B. CLARKE C-14788

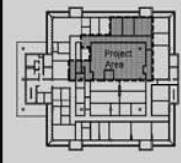

KEY PLAN  
SCALE: 1/4" = 1'-0"

Item	Description
1-10-10	CONSTRUCTION CHANGES
1-10-11	CONSTRUCTION DOCUMENT
1-10-12	CONSTRUCTION DOCUMENT
1-10-13	CONSTRUCTION DOCUMENT
1-10-14	CONSTRUCTION DOCUMENT

Project Number	94554
Author	NONE
Checked by	SC

PARTIAL 6TH FLOOR  
DEMOLITION PLAN

Drawing Number

AD1.06









## Clegg lab 5160







## Cage wash rigging



Footprint of new  
penthouse roof addition



7<sup>th</sup> floor penthouse cage wash addition  
approximately 1200sq. Ft.





North penthouse roof



south







## Cage wash



## Cage wash room





6<sup>th</sup> floor corridors

